THE DRIFT 1967

BUTLER UNIVERSITY

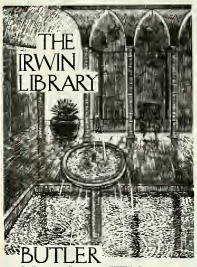
THE
IRWIN
LIBRARY
BUTLER
UNIVERSITY

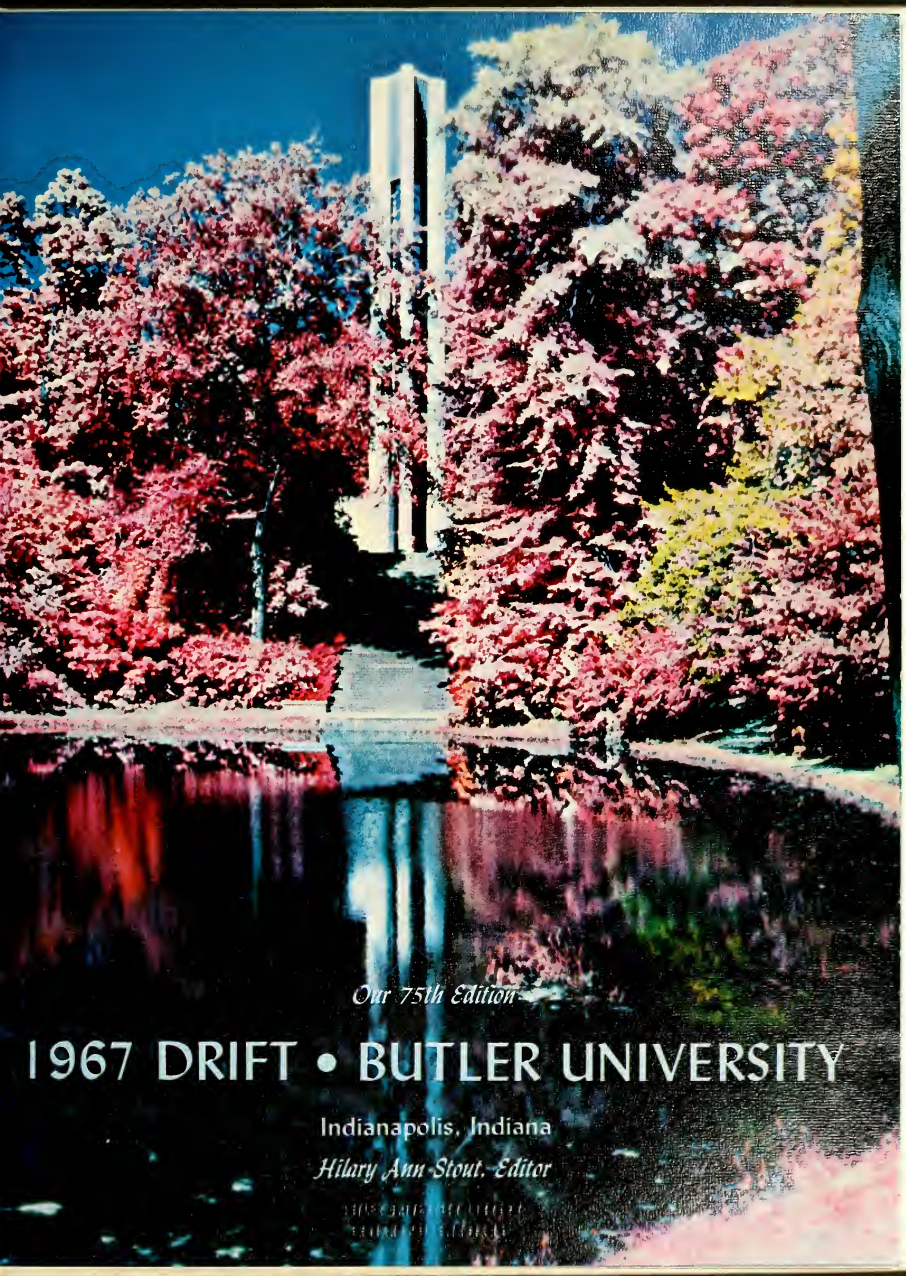

Our 75th Edition

1967 DRIFT • BUTLER UNIVERSITY

Indianapolis, Indiana

Hilary Ann Stout, Editor

THE HEAVENS DECLARE THE

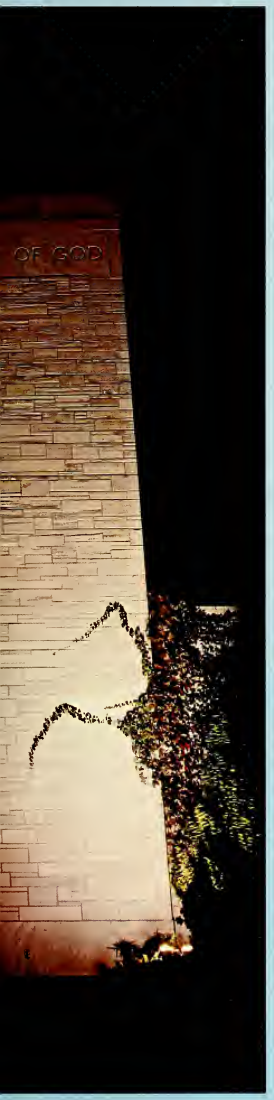

TABLE OF CONTENTS

Student Life	13
Academics	64
Organizations	84
Athletics	132
Housing	164
Album	208

STRIVING . . . to observe talents and abilities; a moment to be alone . . . a time to be heard and a time to listen.

STRIVING . . . for culture and high ideals; opportunities and the challenge of becoming a truly educated person.

HOMECOMING

STRIVING . . . to keep in step with progress; staying in tune with others; a march toward achievement.

ONE WAY
HOLCOMB GARDENS
NO LEFT TURN
STOP
ONE WAY

STRIVING . . . for contentment; the trial of love; a stop in a garden.

STRIVING . . . for enjoyment of the finer things in life; the leisure of nature; an acceleration of freedom.

STRIVING . . . for campus growth; for school pride; "a debt that never can be paid."

STRIVING . . . for knowledge and mental alertness; with books as tools; to realize a goal.

ATTAINING . . . so silently pass the days; sharing yesterday's memories and tomorrow's dreams . . . BUTLER.

Gemini

Student Life

STRIVING . . .

versatility,
imagination,
intellectuality.

"Rush is like a circus gay..."

Pi Phi hobos humor freshmen.

The lion of "Oz" welcomes Tri Delt guests.

The D.G.s set sail to entertain rushees.

The Kappas hold the key to the enchanting snow palace.

Sorority friendships influence freshmen.

All aboard...for a Theta train ride.

Butler Opens in a Rush for Enthusiastic Co-eds

"Hurry, hurry, hurry . . . under the Theta Big Top!"

Butler University is usually buzzing two weeks prior to the first day of classes. Every sorority is busily planning and rehearsing their rush parties. This concentrated effort on behalf of the Greeks is a major factor contributing to their over-all strength on campus. In addition, it is really a "fun" way to start the year.

The freshmen women reside in the dormitories for the official Rush Week. After five days of parties and teas the girls are notified concerning their new residences. Likewise, the sororities are eagerly awaiting the arrival of their pledge classes. Rush on Butler's campus is truely an exciting approach to a college career.

"Golden Key Hotel, we all love so well..."

A celestial theme inspires a Pi Phi preference.

Freshman Karen Dietz labors over her class schedule . . . French just doesn't seem to fit.

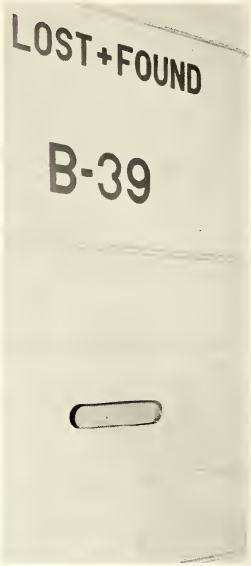

This door is a welcome sight to many new Butler students.

Christin Blum starts her college career supporting the Bulldog team.

Freshman, Mary Young, likewise, roots for another Butler victory.

It is amazing how many people miss this sign.

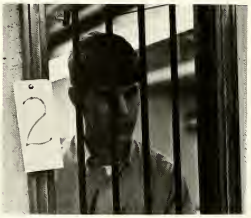

Registration isn't really much fun . . . it is almost depressing.

Orientation Week Dissolves Confusions and Illusions

All students new to the Butler campus must attend a pre-school week session known as Freshmen Orientation. During this time they are ushered around campus and introduced to life at Butler University. It is an excellent opportunity to get acquainted.

The week usually includes several social functions such as the Freshmen Mixer sponsored by the YM-YWCA. The frosh also become acquainted with the "beloved" Butler tradition . . . green beanies. Upperclassmen derive great joy out of selling the ugly little hats.

YM-YWCA named these two lucky freshmen the "Most Typical" honor; John Delaney and Mitsy Henderson.

"Wouldn't it be great if I could buy a crest too."

It appears that the pre-school week swings more than any other time of year.

The orientation schedule included an interesting seminar on campus activities.

Co-eds attempt to gracefully gobble melons.

Lambda Chis Open Wide Watermelons

In the traditional manner the Lambda Chis splattered the campus with their fun filled Watermelon Bust. Women representing all housing units competed for the title of Miss Watermelon Bust. Other events included the Watermelon eating contest which was won by Nancy Stout, Kappa Alpha Theta. The Sigma Nus captured the Watermelon toss.

A weary watermelon-eater awaits the judges decision.

"But it's hard to smile when everyone is staring."

"I don't know if I want them to applaud or not!"

I spat the seed with speed.

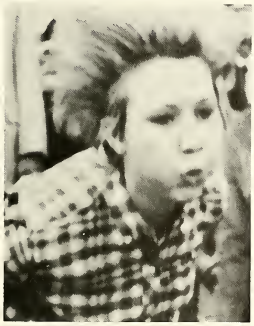

With speed I spat the seed.

Miss Carol Norval won the title of Lambda Chi Alpha's Miss Watermelon Bust.

"Man, what a pass!"

Tough break and you're out of the running.

Clowes Hall Offers Diversified Entertainment

Through the efforts of the Butler Student Council, students were afforded the opportunity to see many celebrated Clowes Hall productions. The popular plan allowed for Butler students to obtain tickets at a special discount on a series of ten productions.

"HMS Pinafore" is one of Gilbert and Sullivan's many musicals.

Carlos Montoya, the most celebrated classical guitarist, performed at Clowes Hall.

John Reed starred in "Pirates of Penzance."

Dick Kallman stars in the Broadway musical comedy..."Half a Sixpence."

The Salzburg Marionettes performed the "The Magic Flute."

Harry Belafonte was another favorite featured at Clowes this year.

Motown recording artists, The Supremes, echoed in Clowes Hall.

"Measure For Measure" was greatly applauded by both Butler and Indianapolis audiences.

Miss Denny Hearey was entitled the Kappa Sig's first Daisey Mae.

They certainly can run when the girls are chasing them for a free dinner.

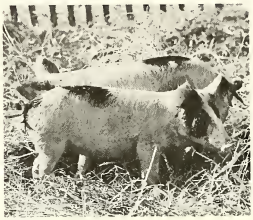

The "greased lightenings" shudder with fear.

Kappa Sig turn-about involved half his mother's wardrobe.

They really were cute in the quick change relay.

The Lambda Chis stack highest to win the pyramid contest.

Nine pretty co-eds vie for the title of Daisey Mae.

Kappa Sig Sadie Hawkins Makes Her Debut at Butler

The K Sigs observe the events they dreamed up.

A new social event was initiated this year at Butler, Kappa Sigma's Sadie Hawkins Day. In line with the traditional Sadie, the central theme was "turn-about." Co-eds chased fraternity men; the reward for capture was a dinner date with the victim. The mystery event presented the challenge of capturing two greased pigs; the Delta Gammas won first place.

Candidates for Miss Daisey Mae were: Mary Young, Susie Vischer, Pam Gentry, Mary Seeger, Cathy Wilson, Cheryl Niehauser, Lynn Styer, Georgia Pierceson. Miss Denny Hearey was selected Daisey Mae.

It's hard to tell which one looks more forlorn.

Dad's Day Features Football Game

Butler Dads intently watch their sons' performances.

Every year one weekend on the Butler calendar is set aside as "Dad's Day." Fathers come from all over the country to see their sons play football and to visit their daughters. This year November 5th was the day on which the "Dads" gathered at B.U.

"Wait a minute, I think you're going to like this picture."

It is a proud day for both fathers and sons . . . Butler Dad's Day.

Father and daughter enjoy sorority skit.

"Oh Dad, we just worked so hard for that trophy."

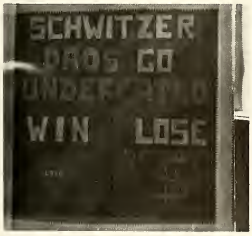

The spirit of giving is prevalent on Dad's Day.

Dad uses every means of communication to keep up on Butler football . . . maybe they'll televise next year?

Father comes and naturally wants to see your tidy room.

Many housing units give dads a special dinner.

Marilyn Meyers beams as she sees the Homecoming plans become a reality.

Gail Bryant greets guests and alumni in Homecoming parade.

Miss Cissy Ezra was crowned 1966 Butler Homecoming Queen.

Jane Luetje and Charlene Kratochvil reigned as princesses.

Butler's Busiest Weekend . . . Named Homecoming '66

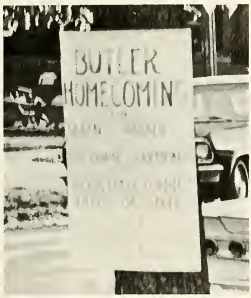

Homecoming entails many exciting events.

The weekend of October 21st highlighted the calendar of Butler events, as the date designated for the 1966 Homecoming. All activities and decorations were centered around the "Storybook Victory for Butler" theme. Through the efforts of Blue Key and Mortar Board the Homecoming weekend contained numerous events. Friday afternoon featured the annual Pushmobile race, followed by the crowning of the Homecoming Queen, Miss Cissy Ezra. Jane Luetje and Charlene Kratochvil were princesses, and the remainder of the court was Gail Bryant, Delta Gamma, Lynn Bland, Delta Delta Delta, Ruthie Baber, Kappa Kappa Gamma, Hilary Stout, Kappa Alpha Theta, Marilyn Meyers, Pi Beta Phi, and Patricia Burger, Trianon.

The torchlight parade ignited Butler spirit and enthusiasm. Following the pep rally, a dance was held in Atherton Center; music was provided by the Dawn Five. Saturday night Al Cobine and his orchestra played at the Homecoming Dance held under the Indiana Roof. The presentation of the Queen and her court climaxed the weekend's events and thus, closed the pages for 1966 in Butler Homecomings.

Students climb Observatory Hill to watch the Queen's coronation.

Hilary Stout just cannot smile on the Ball State victory.

The queen candidates eagerly watch Pushmobile activities.

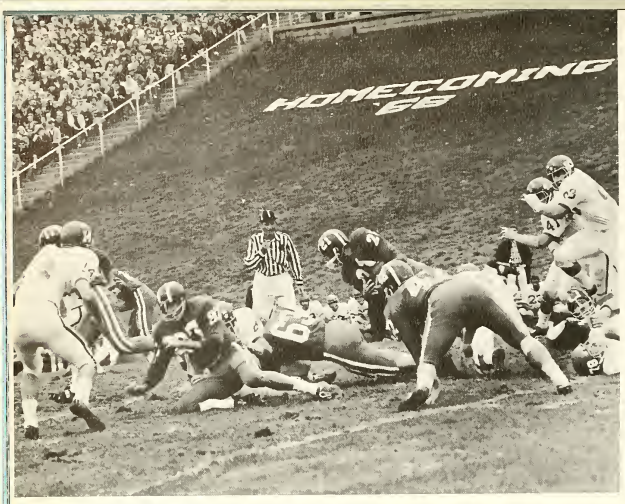

Eleven thousand view Butler's '66 Homecoming game.

"Dumbo" entertains fans at half-time.

A quick switch is the key to success.

Carol Deremiah recuperates after a strenuous Pushmobile run.

Sophomores attempt to keep beanies on freshmen . . . but to no avail.

Storybook Activities Highlight Homecoming

Saturday's Homecoming events started off with a victory for the freshmen in the Sphinx sponsored greased pole fight. The sophomores courageously defended the infamous green beanie, but were overpowered by freshmen who were longing to relinquish the dreaded cap.

Dean Schwomeyer supervised the annual running of the Butler Classic . . . Pushmobile. All housing units were paired and the victorious combination appeared to be Alpha Chi Omega and Phi Kappa Theta.

Unfortunately, the Bulldogs were defeated by the Ball State Cardinals with a score of 17-14. A last minute field goal scored disappointment for the Butler fans and alumni. However, the defeat barely dampened the spirit of Butler's storybook Homecoming.

Sigma Nu's Fairy Tales take first in the men's division.

A hearty greeting brought many old faces back to Butler.

Dean Schwomeyer and Hal Wilkins direct the annual Pushmobile.

"Rock-a-bye Ball State, down to defeat . . ." brought the first place trophy to Kappa Alpha Theta.

Who's Who In The C-Club
. . . . . that should read . . . ???

The editorial staff of the DRIFT felt that the faculty of Butler University should receive recognition in more than mere words. Therefore, we have included several members of the staff as we find them in their daily habitat.

We realize that these people must take time from their action-packed schedules to relax in the C-Club. For those of you who do not frequent this place, we urge you to do so . . . who knows maybe you'll be featured next year!

Dr. Sally Beck is certainly a "faculty favorite."

Monsieur Fine dictates in both French and Spanish...confusing isn't it?

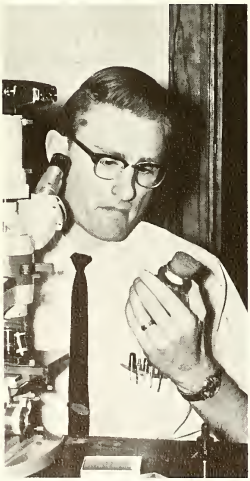

Dr. George Hanson prepares a genetic experiment using fruitflies.

Col. John Barron oversees both the COLLEGIAN and the DRIFT.

Dr. Nicholas Cripe heads the Speech department and coaches the Butler debate team.

"I've learned a lot from Dr. Quinney...??"

"It's something about the Swartz grading system that confuses me."

Dr. Ralph Birdwhistell advises the Student Council; in his spare time he teaches Chemistry.

Dr. Lowry, alias Peanuts, surveys a zoology lab.

Some students are all smiles in the morning...like this guy.

Would you believe this picture was posed?

"Put another nickel in..."

Often the atmosphere is quite studious.

"Oh, it's just a short break."

Who's Who In The Classroom . . . that should read . . . ???

"C-Club Susie" takes a break.

A. J. Hoyt laughs it up...after basketball.

Sometimes the C-Club isn't all jokes.

DRIFT Queen and Bachelor Named for '67

November 11th, Krannert Room, Clowes Hall housed the successful 1966-'67 DRIFT Pageant. It is the one money making project of the yearbook outside of sales and advertising. The contest is held in search of a "Beauty Queen" and a "Most Eligible Bachelor." The candidates are sponsored by their housing units and the winners are selected by a panel of judges. Interviews and situational questions are given to each of the candidates to provide the opportunity to exhibit their personality and charm.

Carol Bassett graciously answers her "on the spot" question on how to get a date.

Cheryl Riser and Pam Patterson conducted the program for this year's pageant.

DRIFT Pageant finalists: Frank Dale, Ron Salatich, Steve Davidson, Gwen Bush, Lynn Bland, and Carol Bassett.

Judges survey male candidates . . . looking for the "Most Eligible Bachelor."

Steve Davidson, Ross Hall, and Gwen Bush, Kappa Alpha Theta, were awarded top honors in this year's DRIFT Pageant.

Candidates wait patiently for their interviews.

DRIFT Court Scholarship

DRIFT Beauty Queen. Gwen Bush, recaps last year's events by leafing through the '66 edition of the book.

Miss Gwen Bush, Kappa Alpha Theta, was chosen as the 1966-'67 DRIFT Beauty Queen. She is a sophomore majoring in education. Some of her campus activities include YWCA, AWS, WRA, SPURS, and Angel Flight. Gwen's home town is Trenton, New Jersey.

Miss Lynn Bland, Delta Delta Delta, was the 1st runner-up. Lynn is a senior majoring in journalism. She has been editor of the Collegian, member of Mortar Board, Theta Sigma Phi, Panhel Council, AWS cabinet, and is listed in Who's Who. Lynn is also the president of her sorority.

Miss Carol Bassett of Kappa Alpha Theta was 2nd runner-up. Carol is a sophomore majoring in sociology; she is a member of SPURS and Angel Flight.

Lynn Bland, 1st runner up, represents the women of Delta Delta Delta.

Talented Carol Bassett was 2nd runner up representing Kappa Alpha Theta.

Exhibits High and Activities

Steve Davison was named the "Most Eligible Bachelor." He is a junior in the College of Pharmacy and is a resident of Ross Hall. Steve's home town is Booneville, Indiana. He is a member of Phi Eta Sigma and Kappa Psi.

Ron Salatich, 2nd runner-up, is one of the senior scholars and is majoring in mathematics. Ron's campus activities include IFC president, Phi Eta Sigma president, Sophomore Class president, and YMCA Outstanding Freshman. He is also a member of the varsity basketball team, Phi Delta Theta, and Kappa Mu Epsilon.

Frank Dale, 3rd runner-up, is a sophomore from Indianapolis. He represented the men of Tau Kappa Epsilon.

Steve Davidson was selected as the "Most Eligible Bachelor" . . . . but he's engaged?

Ron Salatich, 1st runner up, exhibits his musical ability on a piece of Phi Delt ingenuity.

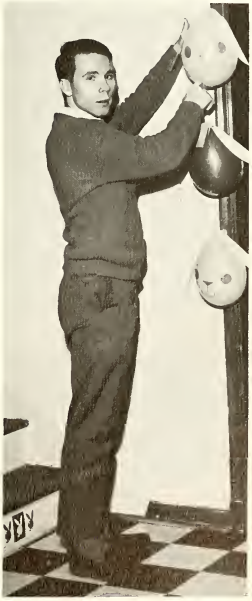

Frank Dale, 2nd runner up, carefully hangs a Play Boy Bunny . . . typical bachelor.

Pat Slaughter Reigns at the Military Ball

"Fly Me To The Moon" was this year's theme for the annual Air Force Military Ball. The candidates for queen were selected from the members of the Butler chapter of Angel Flight. Carlyn Thure represented the women of Delta Delta Delta; Phyllis Fulwider, Alpha Chi Omega; and Pat Slaughter from Pi Beta Phi. The queen was chosen by popular vote of all the ROTC cadets. Miss Pat Slaughter was named Air Force Military Ball Queen for 1966-'67 and was crowned by last year's queen Miss Cheryl Riser. Pat is a sophomore majoring in art. Her freshman year she was selected as the "Most Typical Freshman Girl." Pat is a member of YWCA, AWS, and WRA.

The Queen and her court: Carlyn Thure, Pat Slaughter, and Phyllis Fulwider.

"Fly Me To The Moon" was appropriately the theme of the Air Force Military Ball.

Dr. Comfort whirls at the gala affair.

Miss Sandy Baker, Alpha Chi Omega, was crowned the Phi Kappa Theta Snow Queen.

The annual Tree Lighting was sponsored by the Phi Kaps.

Sandy Baker Is a Radiant Snow Queen

The men of Phi Kappa Theta again this year sponsored the annual Tree Lighting ceremony. Miss Sandy Baker of Alpha Chi Omega was chosen as the Snow Queen. Sandy is a junior majoring in physical education. She is also a member of the cheerleading squad.

A big smile . . . because she is a queen.

Miss Suzannah Organic portrayed Cinderella.

Dennis Landsman was Hugo, who fell in love with the graceful Cinderella.

Cinderella Portrayed by Butler Ballet

Aschenbrodl (Cinderella) was composed by Johann Strauss at the age of seventy-four. Before putting the final touches on the score Strauss was stricken with pneumonia and died. The unfinished score was completed by Josef Bayer and presented on October 4, 1908.

This winter the Butler Ballet presented Cinderella in Clowes Memorial Hall. The choreography was done by George Verdak of the Butler dance department.

Kathy Bartosh performs a variation in the Third Act.

A men's ensemble dance in the light spirited ballet—Cinderella.

Happiness Is . . . Christmas and Vacation

Perhaps the most joyous time of the year is Christmas. For Butler students it means holiday dances, parties for underprivileged children, exchanging gifts, and of course snow ball fights. The season wouldn't be complete without a restful vacation.

Everybody was in the holiday mood . . . even Socrates.

The Christmas spirit does funny things to students.

Overnight the gardens were transformed into a Winter Wonderland.

"Tis the season to be jolly . . ."

Orphans were overjoyed with the Christmas parties and gifts.

Christmas time brings peaceful, serene moments.

Santa Claus stole the show at every party.

Fraternities

Pam Patterson . . . Kappa Sigma

Marti Gehron . . . Sigma Nu

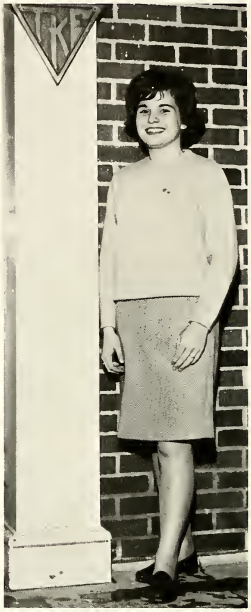

Toni Wine . . . Tau Kappa Epsilon

Paula Fields . . . Sigma Chi

"Sweet-talk" Co-eds To Be Sweethearts

Evelyn Martin . . . Phi Kappa Theta

Diane Carryer . . . Phi Delta Theta
Diane Meyer . . . Delta Tau Delta

Camille Wyman . . . Lambda Chi Alpha

Friendships and

Friendship is...a helping hand.

Friendship is...pleasant conversations.

Friendship is...identifying frog parts.

Memories Linger

Friendship is often tucked away.

Friendship is...sharing one's musical talents.

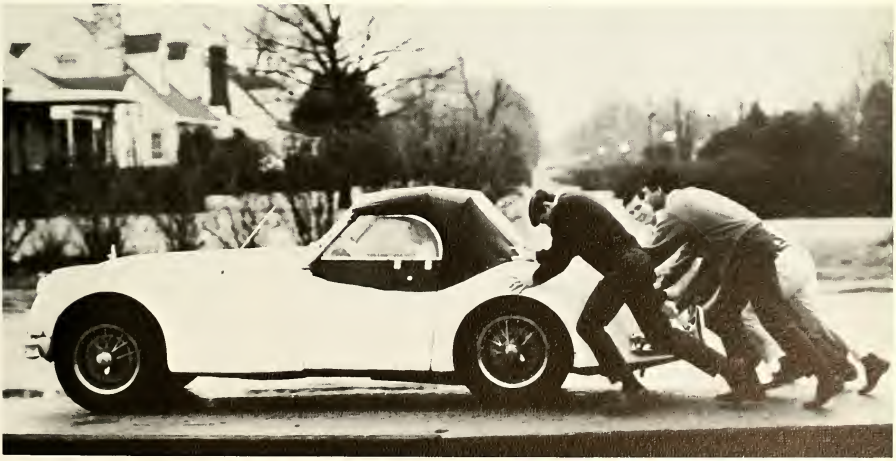

Friendship is...pulling together to push ahead.

Susie Voight, Kappa Kappa Gamma, was 1st runner-up in the Miss Butler contest.

Eve Jones, 2nd runner-up, represented Kappa Alpha Theta.

Miss Butler Crowned in Spring '66

The Association of Women Students annually sponsors the Miss Butler contest. The winner of this preliminary pageant represents Butler University in the official Miss Indiana contest held in Michigan City. Last spring the cabinet members of AWS selected Miss Cissy Ezra to wear the Butler crown. Runners-up were Susie Voight and Evelyn Jones. The basis of judging fell into three categories: talent, bathing suit, and long formal competition. Miss Ezra gave a dramatic reading. She is a member of Mortar Board, YWCA, WRA, AWS, and is president of her sorority.

Cissy brushes up on her latest accomplishment . . . "Would You Believe."

Miss Butler 1965-'66 was Cissy Ezra.

YM-YWCA Sponsor "Sing" and "Stunts"

The annual Spring Sing Concert is one of the outstanding student productions. It is sponsored by the YW-YMCA and is supported by all the housing units. Last spring Schwitzer Residence Hall and Lambda Chi Alpha won top honors in the contest.

A second student production is the hilarious presentation of Geneva Stunts. Last year the Kappa Sigs and the Kappas won first place in the men's and women's divisions respectively. The Alpha Chis' act "Automatic Static," was named "Most Original."

All participants made a melodious effort in the "Y" Spring Sing contest.

Sara Stoner and Steve Schneider served as "Y" Spring Sing Chairmen.

Men of Lambda Chi Alpha harmonized to a first place in the men's division.

Spring Sing was held in Clowes Memorial Hall for the first and a most successful time. In the past this Mother's Day weekend event has been held in the Hilton U. Brown Theatron.

Kappa Alpha Theta co-eds slipped into third place.

Geneva Stunts is always one of the most envied honors. Only six housing units are privileged to perform in the annual event. Cissy Esra and Jim Lyon were co-chairmen for 1965-'66.

Pi Phis swing for "Sing."

Marilyn Meyers and Mike Cook presided over YW-YMCA for 1965-'66.

"A funny thing happened on the way to the forum....???"

Mike Isenberg, Outstanding Male Freshman 1965-'66.

Scholarship Precipitates Many Honors

Perhaps the most significant honors attainable at Butler are those awarded for high scholarship. From the time a student enters Butler as a freshman he is impressed with the emphasis upon academic excellence. This emphasis is expressed in terms of numerous awards and titles.

The Senior Scholars represent the three students of the senior class with the highest accumulative averages.

Departmental awards are given to students exhibiting interest and achievement in specific fields. Awards are made annually at the Honors Day program. Among the presentations is the announcement of the Outstanding Freshman Male and Female Student. At this time the graduate scholarships are announced and the Merit Trophy is awarded.

Various honoraries sponsor different awards. Theta Sigma Phi, women's journalism honorary, sponsors the Matrix Table Banquet awarding SPOKES, HUBS, and WHEELS to the outstanding sophomores, juniors and seniors, respectively.

SPOKE Award winners: Polly Palmer, Carolyn Lehr, and Eve Jones.

Senior Scholars: Rita Bradley, Ronald Salatich, Rebecca Ashman.

Outstanding Physics Student: Paul K. Davis.

Phyllis Berzof, Outstanding Female Freshman 1965-'66.

The Panhel Council through united effort brought Alpha Phi to Butler University.

Alpha Phis from other chapters joined in the Rush.

Rush week means teas and parties galore.

Ginny White, DG, volunteered her services at the introductory tea.

A newly pledged Alpha Phi gleams with pride.

"Swing Into Spring With Alpha Phi" . . Butler University

Epsilon Beta chapter of Alpha Phi was established on Butler's campus this spring. Miss Sue Raulerson was the colonizer and Judy Kay Schmidt served as the field secretary. Mrs. Alexander E. Jones also contributed to the chapter's founding.

After a week of rush parties, Alpha Phi pledges were introduced at the IFC-Panhel Ball. The newly ribboned co-eds were presented flowers and the blue and silver banner of Alpha Phi held the place of honor climaxing a successful Greek Week.

President and Mrs. Jones welcome the Alpha Phis.

The charter members of Alpha Phi were announced at the IFC-Panhel Ball.

It's the start of a new way of life...Greek.

A warm greeting goes out to anxious rushees.

The IFC-Panhel Ball was held at the Indiana Roof.

Elaine Collier, Panhel President, was escorted by Larry Ley.

Music was provided for by the "Jays of Life."

Steve Carroll was named the "Panhel King."

Exchange dinners were a part of the Greek Week schedule.

Greek Week Features Variety of Activities

March 20th through the 25th marked the calendar as the week set aside for the Greek. It was also the week for Alpha Phi's establishment as the most recent Greek organization on campus.

Wednesday night featured exchange dinners for all housing units. Later that same evening sorority girls entertained fraternity men at "mock rush" parties. Thursday night the co-eds caught a sample of fraternity line-ups. Friday night the Bulldogs met Inaiana State on the basketball court. The Greeks lead the way in school spirit through a "pep" procession to the Hinkle Fieldhouse. Saturday night climaxed the week's activities with a two band dance held in the Indiana Roof. Presidents Elaine Collier and Ron Salatich were responsible for the success of Greek Week.

All the Greeks united their spirits for the last home basketball game.

Just a few last minute instructions for Ron Salatich, IFC President.

I think we caught them in the act.

Virgo

Academics

THINKING . . .

discrimination,
purity,
analysis,
dedication

Jones Advocates Holcomb Institute

Dr. Alexander E. Jones has been president of Butler University for the past four years. He obtained his Bachelor of Arts Degree from Depauw University and his Master of Arts and Doctor of Philosophy Degrees from the University of Minnesota.

Under the direction of President Jones, Butler has experienced a new enthusiasm which has been translated into a surging forward movement. This year the teaching staff's salaries were markedly increased, a more adequate health center was made available to students, and a new women's dormitory was completed. Plans were further outlined for Holcomb Institute, a new University science facility.

Assuming the role of overseeing all of Butler is President Alexander E. Jones.

The President relaxes in family company.

Mr. Connor reflects upon Butler's expanding campus.

Mr. Connor Is Foundation's Choice for V-P

Mr. Willis B. Connor, Jr., comes to our university as the new vice-president of the Butler Foundation. He is a tremendous addition to the school's administrative staff. Having attended DePauw University, Mr. Connor received his Bachelor of Arts Degree from the University of California. Exhibiting a talented way of handling people in numerous situations, Mr. Connor has been an active business and civic leader in Indianapolis for the past forty years.

Relatively new to the Butler administrative scene is Mr. Ted Gibbons, Director of Financial Development. Mr. Gibbons' principle work involves an expanded corporation support program for the university. He is also experimenting with the future possibility of a Dad's Association to bring the parents closer into student life. Prior to his position, Mr. Gibbons was alumni director at Franklin College for 5 years.

Mr. Ted Gibbons, new addition to the Butler administrative staff, is Director of Financial Development.

Dean's Play Important Role in Coordinating Activities

Dean Schwomeyer sandwiches lectures for various occasions into his busy schedule.

Mrs. Mildred Jones, Dean of Women, is an outstanding leader of the university. She is responsible for guiding and advising every woman student. Dean Jones received her Bachelor of Science Degree and her Master of Arts Degree from the University of Iowa. She is a member of the Indiana and National Associations of Women Deans and Counselors and of the American Personnel and Guidance Associations.

Herbert F. Schwomeyer has been Dean of Men at Butler for the past ten years. In September of 1956 he was appointed to the job after being a lecturer and a member of Butler's administration for a number of years. Dean Schwomeyer received his Bachelor of Science Degree from Butler University and his Masters Degree from Indiana University.

Dean Jones finds counseling a very rewarding profession.

Dean Arbogast heads the Student Services division.

Checking student records, Dean Jones keeps close contact with Butler's female population.

Financial records are kept by Mr. Raymond Gladden.

Mr. Raymond Cawthorne devises methods of registration.

Butler's Registar, Bursar Manages Schedules, Finance

Mr. Raymond Gladden, Butler's Bursar, has the responsibility of handling all campus financial matters. This painstaking and time-consuming job requires the utmost in accuracy and precision. In order that Mr. Gladden might earn the competence necessary to uphold his responsibility, he attended Butler University and earned his Bachelor of Science here.

Another important position on Butler's staff is the Registrar, Mr. Raymond Cawthorne, who directs class registrations and scheduling. This, too, requires accuracy and precision in addition to rigid organization and careful long-range planning. Mr. Cawthorne received his Bachelor of Arts Degree in history from John Carroll University and his Master of Arts Degree from Western Reserve University. Prior to coming to Butler, he was associated with the Cleveland Public School system and also served as the registrar for Wheeling College and John Carroll University.

"It must be allowance day."

Chris Theofanis expertly manages Butler's public relations.

Dr. Clyde Aldrich heads the Graduate School Division.

Butler's Admissions Office is directed by Gene Chenoweth.

Alumnae director, Hal Wilkins, is pictured with his assistant photographer, Robert Stalcup.

Men Guide Butler Behind the Scenes

Contributing to the overall efficiency of our school, are many different college administrators. Each administrative office works hard to further the progress of Butler University and to solve the problems of each Butler student. From the time a student enters Butler University until he graduates, he remains of special interest to these administrators. Under their careful regulation and direction, the student body of Butler grows and the fine reputation registered is spread to new regions.

The administration is responsible for the general welfare of not only the students but also the faculty and other members of Butler's staff who comprise the entire population on the Butler University campus. The members making up the administrative body coordinate each facet relating to the operation of the university in order that the system may run smoothly with the fewest number of problems for the student body. As long as Butler's enrollment continues to expand, so will the University expand her administrative offices.

Dr. Christo Mocas manages Butler's Evening Division.

Mr. Lindberg superintends Butler grounds.

An aware Butler professor keeps up on the latest developments of his field.

The University College stimulates the probing mind.

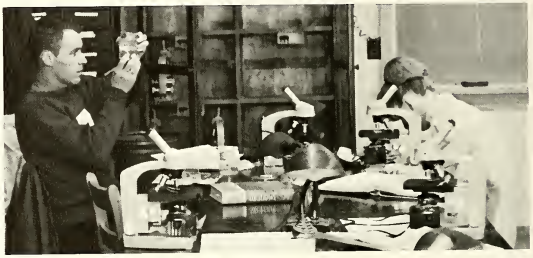

Students broaden their scientific knowledge in the laboratory.

Instruction in speech will prove useful in later life.

University College Aids Underclassmen

"Which one of these delicious weeds shall I have for lunch?"

The director of the University College is Dr. Paul R. Stewart who received his doctorate from the University of Illinois. In addition to being director of the University College, he is an associate professor in the English Department.

Most students enrolled in Butler must fulfill University College requirements before specializing in their major field of study. Various requirements fill the frosh schedules while sophomore requirements vary with the intended upper division school.

Electives in University College provide a wide choice of fields in which to develop. The requirements and electives of the University College give the student a broad liberal arts background and frame of reference from which he can move into his major field. The student enters his major subject area after completing his 64 hours of University College work.

Dr. Paul Stewart guides University College students.

"Are there any more papers to hand in on why we don't smoke in class?"

Dean Silver manages the College of Liberal Arts.

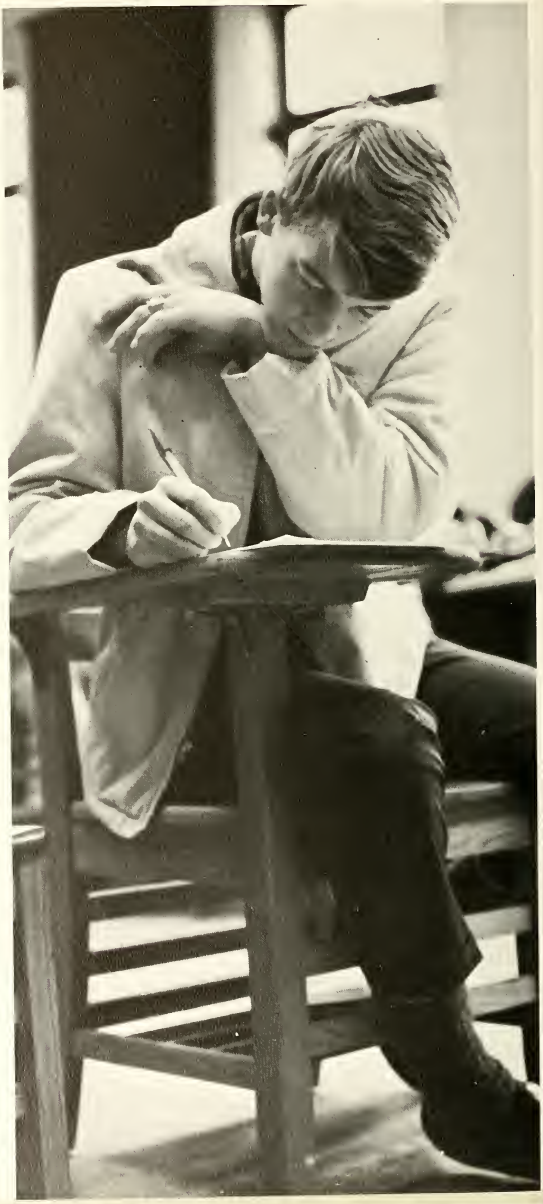

There is nothing like a good lecture to encourage learning.

Liberal Arts Offers Many Fields of Interest

Dr. Gilpin of the Philosophy department, delivers stimulating lectures which probe the student into examining their inner selves.

The College of Liberal Arts and Sciences, headed by Dr. David M. Silver, provides a broad, liberal education which increases the knowledge of maturing upperclassmen and offers opportunities for specialization in many major fields of interest. These objectives embrace the following: encouragement of exact and systematic thinking, acquisition of a thorough knowledge of man and nature, interpretation of human experience as expressed in language, literature and the fine arts, moral judgement of human activity, the use of knowledge in the accumulation of knowledge and the opportunities for specialization and for creative effort. These objectives are embodied in various approved curricula. The customary curriculum leads to either a Bachelor of Arts or a Bachelor of Science degree.

"Am I supposed to be looking at the red things or the blue things?"

Butler's improved language facilities aid many students.

Studying reading techniques is a challenge, but if taught correctly, will pay off for these children in later school years.

Student Teaching Culminates College Years

Since the College of Education, headed by Dean J. Hartt Walsh, was established in 1930, it has been expanded to include not only undergraduate students but also a large contingent of those seeking the Masters Degree. The college strives to educate teachers, supervisors, counselors, and administrators for all levels of education; to provide a base for further study in diverse fields of education; and to assist other schools and organizations by utilizing its own surveys, research, and mutual studies. Through courses such as directed observation, future teachers become acquainted with situations similar to those they will encounter in their future work.

"Would you believe . . . ?"

Dean Walsh takes time to personally encourage students.

Student teaching is very rewarding when your class cooperates

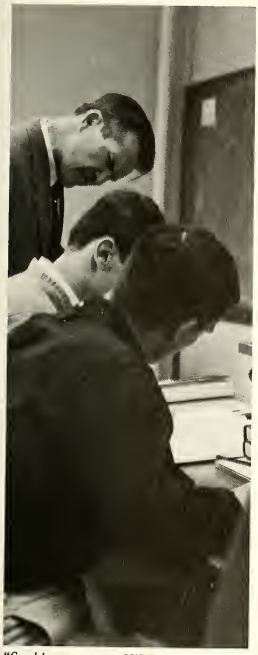

"Geesh! . . . are you SURE you read the assignment?"

Age is a tyrant who forbids with the penalty of life all the pleasures of youth.

Visual aids are a tremendous asset to the note-taking Business major.

Business machines provide the opportunity for practical applications.

Business Is the Key to Our Futures

Dr. David R. Roberts is the head of the vastly expanding College of Business.

Dr. David R. Roberts heads the College of Business Administration which offers programs for the attainment of both the Bachelors and the Masters Degrees in Business Administration. The first of the three main goals of the undergraduate school is to give the prospective businessman through the study of English, natural science, mathematics, and the social sciences, a better understanding of today's world of overwhelming speed and complexity. The second purpose is to provide for the future leader the basic analytic tools with which he will be working in his role in the business world. The overall emphasis in the College of Business Administration is based upon the students' acquisition of the basic knowledge of the skills and concepts necessary in the application which he will use in the position as director and administrator in the realm of business. In order to achieve success an administrator must not only act as an executive but he must survey all facets of his business and coordinate the many components of the functioning plant. This the Butler College of Business Administration strives to teach.

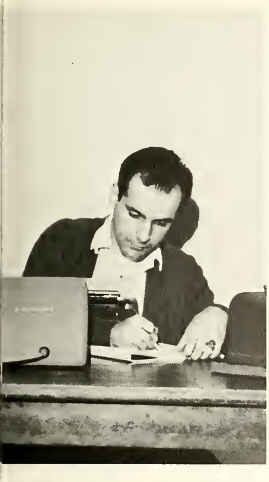

"It must be the glasses."

"Next time I'm going to put my foot down!"

Contemplating an end of another day . . ."

Pharmacy, a demanding major at Butler, is a potpouri of various compounds and the essential art of combination.

Pharmacists Master Modern Techniques

Karen Averitt mixes a little of this, a little of that to complete an organic equation.

Proper methods of handling drugs are only a few of the techniques learned by students in the College of Pharmacy. The modern laboratories and classrooms of the Pharmacy Building give students the best opportunities for gaining knowledge during their five years in the school.

Dr. Karl L. Kaufman, Dean of the College of Pharmacy, received his Bachelor of Science degree at Ohio State. He received his Doctorate degree at Purdue University.

Dean Kaufman oversees the School of Pharmacy.

Intense concentration is essential for future application of knowledge.

Mixing compounds in just the right proportion is a ground-rule for all future pharmacists.

"I wonder if I COULD get a ship in here . . ."

Getting the lid off a chemical jar can sometimes be the hardest part of the whole experiment!

Lilly Boasts Excellent Fine Arts Program

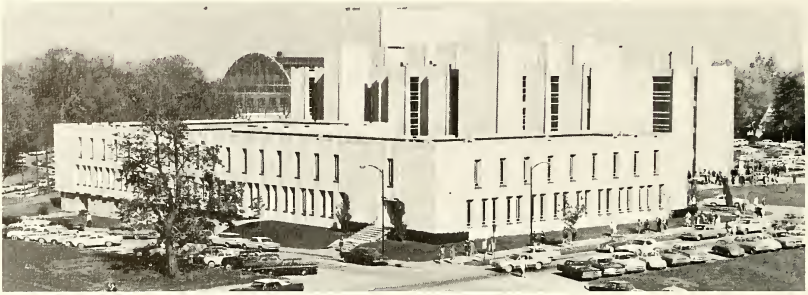

Beautifully geometrical Lilly and Clowes Hall are a very picturesque asset to Butler's campus.

Drama is a wide field with much to offer at Butler.

A violinist concentrates on her part in one of the orchestra's numerous concerts.

Jordan College of Music provides facilities and opportunities for students to study in the field of musical and dramatic arts. Subjects including music, dance, radio and television, drama, are available to students. The College of Music is housed in Lilly Hall, located on the main campus. Students majoring in one of these fields are required to take courses in regular academic divisions along with their music in order to be well versed individuals.

Butler University owns and operates its own radio station, WAJC, which gives its interested students experience in this field. Football games, basketball games, and other athletic events are broadcast all over central Indiana. The radio station is located west of the Hinkle Field house and affords the students an opportunity to learn while doing.

The touring company of the Butler Ballet, the Christmas Ballets, various dramatic productions, and symphony concerts are a few of the results of the work of different divisions in the College of Music. Clowes Hall gives immediate theater facilities for the music department. Their stage and orchestral productions are given before the student body and community.

Professor Jackson K. Ehlert is Dean of the College of Music. He received his Bachelor of Science at the University of Minnesota, and he received his Masters of Music Education Degree from the University of Colorado.

Training for the Butler Ballet requires rigorous practice and much dedication.

Application of make-up is an art in itself.

Long vigilant hours of directing guarantee success opening night.

The symphony orchestra offers culture to our campus which will enrich every student.

Capicorn

Organizations

WILLING . . .

authority,
ambition,
organization,
honor.

Four Years of Excellence Cumulate in Mortar Board

Scarlet Quill chapter of Mortar Board chooses its members on the basis of a 2.9 accumulative average in addition to a wide range of campus activities. Now in its forty-eighth year, Mortar Board was the first national honor society for senior women.

The eighteen members of this highly selective organization serve the university by awarding a scholarship to an outstanding freshman woman, acting as guides on campus tours, sponsoring "Operation Excellence" in the spring and Homecoming in the fall.

Marilyn Meyers, president
Indianapolis, Indiana

Mary Ann Rambo, secretary
Richmond, Indiana

Leslie Crysler, vice president
Elmhurst, Illinois

Judy Janulis, treasurer
New Castle, Indiana

Judy Nicholas
Crawfordsville, Indiana

Rebecca Blockson
Woodstock, Illinois

Rebecca Ashman
Morgantown, Indiana

Kay Nicholson, historian
Zionsville, Indiana

Pat Strahle
Flint, Michigan

Laura Lee Harvey
Indianapolis, Indiana

Pat Burger
Indianapolis, Indiana

Sharon Harvey
Logansport, Indiana

Lynn Bland
Indianapolis, Indiana

Cissy Esra
Crawfordsville, Indiana

Sue Geringer
Indianapolis, Indiana

Evelyn Martin
Indianapolis, Indiana

Ruth Baber
Peru, Indiana

Sue Steinhour
La Grange Park, Illinois

Our Blue Key Men Open the Gates of Knowledge

The seventeen senior men chosen for membership in Blue Key exemplify the qualities of leadership and of scholastic achievement.

Applicants must have a 2.75 accumulative average and significant campus activities. Their service parallels that of Mortar Board.

Ron Salatich
Indianapolis, Indiana

Ed Goebel
Indianapolis, Indiana

Paul Davis
Indianapolis, Indiana

Gerald Hood, corresponding secretary
Flora, Indiana

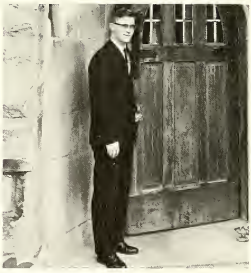

Paul Koeneman
Greensburg, Indiana

Bruce Hazelett, president
Ft. Wayne, Indiana

Cal Jared
Indindianapolis, Indiana

Jim Paff
Goshen, Indiana

Bill Greaf, treasurer
Portland, Indiana

Glenn Wickes
Euclid, Ohio

Charles Bantrager
Elkhart, Indiana

Mike Free, records secretary
Mooresville, Indiana

Ralph Ogden
Griffith, Indiana

Stan May
Louisville, Kentucky

Jeff Davis, vice president
Crawfordsville, Indiana

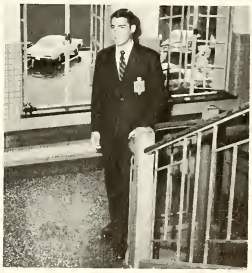

Jack Simon
Indianapolis, Indiana

Ken Hacker
Evansville, Indiana

Ring the Chimes—Activities Abound in Junior Women

Junior women with a 2.75 accumulative average and varied campus activities are eligible for membership in this service honorary. The twenty-five members are chosen in May.

Chimes members can be found in many departmental offices as volunteer help. Other projects include selling candy apples at football games, and assisting other honoraries.

Officers are Karlyn Thure, president; Ann Johnston, treasurer; and Susie Mellitz, historian-editor. Seated is Rosemary Koelling, secretary; and absent was Sydney Servies, vice-president.

Chimes candy apples are as traditional as Homecoming.

FRONT ROW: Channa Beth Vosloh, Joan Kemmer, Lee Davis, Diane Meyer, Carolyn Lehr, Susie Mellitz. SECOND ROW: Susan Voigt, Becky Schechter, Linda Boosinger, Carole Dormal, Ginny White, Sandy Roberts, Nancy Kern, Polly Palmer, Chris Whitmore.

Sphinx Give Charactor to Scholarship

The members of Sphinx are outstanding junior men who have maintained at least a 2.5 accumulative average and have participated in a variety of campus activities. Homecoming weekend the honorary sponsors the greased pole fight between freshmen and sophomore men. The outcome of this annual event determines how long all freshmen must wear their beanies.

The football and cross country teams are honored by Sphinx at a fall banquet. Members also assist Chimes and the senior honoraries in service.

New members are initiated during the second semester of their sophomore year. This year's officers were Julian Peebles, president; Al Armstrong, vice president; Mark Todd, secretary; and Dick McComber, treasurer.

The freshmen finally win the greased pole fight!

Men of Sphinx are Don Crane, Mel Piepho, Julian Peebles, Dick McComber, Al Armstrong, Don Mahler, Bob Pierce, Don Wall, Al Crapo, Ron Luken, and Robert Catus.

Sophomore Women Work for Their Spurs

FRONT ROW: Sandra Cripe, Ricky Jo Hoffmann, Carol Deremiah, Toni Wine, Carol Bruno, Sarah Olson, and Carole Johnson. SECOND ROW: Jan Wendling, Jane Boles, Ann Long, Alice Rasmussen, Susie Alberti, Ginny Andis, Lizann Gribben, Didi Carryer, Dara Smithers, Gracia Johnson, and Mrs. Farber. THIRD ROW: Anne Baumgartner, Marlene MacDonald, Nanci Klompus, Barb Hanna, Linda Millican, Kathy Doherty, Barbara McCollouin, Kathleen Higgins, Leanne Arnfield, Sandy Moenning, Susannah Hoy, Becky Kuch. FOURTH ROW: Barbara Uhrich, Phyllis Berzof, Judy McGrew, Patti Wright, Lony Arnold, Janice Lewellyng, Barb Booher, Janis Toll, Becky Durr, Jacqui Bottoms, and Carol McManama.

Spurs Linda Millican, Marilyn Sladek, and Nanci Klompus distribute the Homecoming mums early Saturday morning.

The Butler Spurs chapter is one of forty-three college chapters in this national service honorary for sophomore women. The organization was founded in Colorado. Most of the sister Spur chapters are located in the west; the Butler chapter being farthest east.

Spurs sponsors many worthwhile projects. "Pathway of Pennies" is a means of collecting money to clothe a needy child for Christmas. Over 600 mums were sold during Homecoming weekend. Spurs members volunteered to assist in the administration offices and during Freshmen Orientation.

Forty-seven Spurs were selected by the outgoing members on the basis of at least a 2.50 accumulative average, and campus activities during the freshman year.

Toni Wine served as this year's president; Carol Deremiah, vice president and pledge trainer; Carol Bruno, secretary; Ricky Jo Hoffmann, treasurer; Carol Johnson, historian; Sarah Olson, editor; and Sandy Cripe, song leader. Mrs. Milton Farber served as faculty advisor.

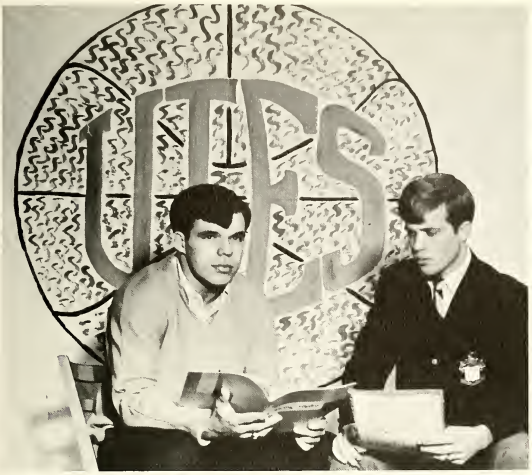

Advanced planning is needed to organize a successful banquet.

Utes Reward Basketball Its Banquet

Utes serves the University as the sophomore men's honorary. The group is selected on the basis of a scholarship rating of 2.25 and extra-curricular activities in the freshman year.

One of the group's first activities is the spring basketball banquet. The members also assist with "Operation Excellence," a program designed to orient outstanding high school seniors to Butler University. Utes members served as tour guides during the year and worked closely with the other honoraries whenever they were needed.

Leading the men this year were Jim Hamp, president; Scott McKinney, vice-president; Rick Kehrer, secretary; and Tom Simpson, treasurer. Dr. Gilpin served as faculty advisor.

FRONT ROW: Dan Dalton, Tom Wills, Wolt Allen, John Kocher, Norman Blum, Jim Hamp, Steve Sachs, Richard Lane, Kit Porter. SECOND ROW: Chuck Nedele, Phil Duckwall, Bob Conley, Bruce Buren, Steve Johnson, Brent Petrosky, Art Wormuth, Tom Bredeweg, Tom Simpson. THIRD ROW: Jim Markoski, Mark Matuszewski, Bob Andersen, Phil Weichman, Patrick Kress, Robert Moeller, John Hargrove, Stephen Locke, Jim Gibson, Bob Tribbett.

Scholastic Honoraries Pick Freshmen

FRONT ROW: Becky Durr, Phyllis Berzof, Nancy Wright, Carol Miller. SECOND ROW: Carol MacManama, Toni Wine, Janet Clark, Lynn Haynes, Sharon Roberts, Janis Toll. THIRD ROW: Carol Clay, Joanne Smiley, Diane Podolsky, Winkle Sue Williams, Ricky Jo Hoffmann, Ginny Andis, Tina Northern, and Miss Nancy Moore, advisor. Absent were Sarah Olson and Jean Redsecker.

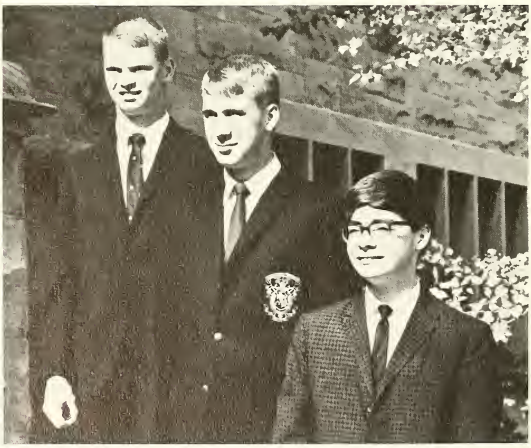

Phi Eta Sigma members are Steve Hardin, Tom Bredeweg, and Gene Hager. Absent: Doug Bowers and Mike Isenberg.

Alpha Lambda Delta and Phi Eta Sigma are freshman scholastic honoraries. To be eligible for membership, an applicant must have earned at least a 3.5 accumulative average in his first semester, or earned it after completing his freshman year.

In the fall, the organizations jointly sponsor a freshman tea which honors all Butler freshmen whose high school records were outstanding. The function is held in the Garden House in Holcomb Gardens.

Since the national founding of Alpha Lambda Delta in 1926, the number of chapters has grown from two to approximately one hundred chapters, in which over 3,000 members are active.

Nancy Wsight served as president; Sarah Olson, vice president; Carol Miller, secretary; Phyllis Berzof, treasurer; and Rebecca Durr, editor.

Phi Eta Sigma officers were Tom Bredeweg, president; Gene Hager, vice president; Doug Bowers, secretary; and Steve Hardin, treasurer. Dr. Usher served as faculty advisor for the honorary this year.

Language Facility Aim of Debate and M.S.S.

KNEELING: Charles Mitchell, Harold Gerber. SECOND ROW: Karen Sandstrom, Gail McDonough, Cheryn Heinen, Bette Kramer, Elizabeth Holdridge, Carl Flaningam, Violette Summers. THIRD ROW: Dr. Walwik, Charles Burress, Dr. Cripe, Don Wall, and Don Kiefer.

Both novice and varsity debate squads travel to approximately twenty intercollegiate tournaments during the regular school session.

Under the coaching of Dr. Cripe, the team has acquired a formidible reputation.

MSS strives for excellence in the written word.

Butler's literary magazine is under the direction of Polly Palmer, senior editor, and Nancy Ehrhart, junior editor, plus both staffs.

FRONT ROW: Paula Taylor, Felicia Rodriguez, Carole Johnson. SECOND ROW: Adrian Ford, Carol Mazur, Joan O'Sullivan, Polly Palmer; editor, and Robert Catus.

English, Journalism Honoraries Are Select

FRONT ROW: Nancy Kern, Sydney Servies, Dr. Beyer, James Eppert, Sharon Harvey, Sue Geringer. SECOND ROW: Polly Palmer, Linda Mundt, Winkle Sue Williams, Edward Reidinger, Joan O'Sullivan, Rita Bradley, Lisa Nagy.

FRONT ROW: Diane Steinfeld, Craig Ito, Lynn Bland. SECOND ROW: Eve Jones, Bob Pierce, Sandy Donovan. THIRD ROW: Pat Kelleher, John Ullman, Nell Haifly. FOURTH ROW: Mike Kent, Ralph Ogden.

Sigma Tau Delta, a national professional English honorary, is composed of English majors and minors who have maintained a 3.0 average. Zeta Delta chapter at Butler presently has twenty-four members and has existed on the campus since 1935. Monthly meetings are held which focus on a topic of literary worth. Officers this year were James Eppert, president; Rebecca Ashman, vice-president; Sharon Harvey, recording secretary; Suzanne Geringer, corresponding secretary; and Sydney Servies, treasurer. Dr. Beyer served as faculty advisor for the group.

Theta Sigma Phi and Sigma Delta Chi are respectively the women's and men's professional journalistic honoraries. By recognizing distinguished achievements of student journalists, and maintaining high professional standards, members are encouraged to greater individual effort. The two honoraries function independently of one another. Sandy Donovan served as president of Alpha Iota chapter of Theta Sigma Phi; Lynn Bland, secretary; and Nell Haifley, treasurer.

As Butler Students DRIFT Into the Years—We Recall

The DRIFT family is a closely-knit group of editors and staff members drawn from you, the student body, to produce an accurate record of Butler life.

Their hours are frequently long and tiring, but they believe that this is a small price to pay for the excellence for which they strive.

Sylvia Tung: business manager

Polly Palmer: assistant editor

Hilary Ann Stout: editor-in-chief

Nancy Ehrhart: assistant editor

Chuck English: head photographer

Debbie McIntire, Lynda Wilson, Ginny Sias, Mindy Fishbaugh, Judy Jefferis, and Mary Drumm: sales.

Rozi Warner: junior-senior section, and Trudy Aichholz: layout assistant.

Margy Gerrity and Lisa Nagy: housing.

John Graas and Ralph Ogden: Photographers.

Pam Patterson and Cheryl Riser: DRIFT *Beauty Pageant.*

Phyllis Fullwider, Diane Minneman, and Peggy Conley: student life.

Kitsy Haycox, Jan Battenberg, and Phyllis Berzof: ads and business.

Marilyn Mitchell, Linda Millican, and Corya Kennedy: publicity.

Didi Carryer, Pam Bernet, and Lee Davis: index.

Chris Carlson, Sharon Hall, and Rob Davis: sports.

Nancy Stout, Becky Hopkins, and Sharon Leininger: academics.

Susannah Hoy, Ginny White, and Gracia Johnson: organizations.

Butler Goes Collegian for News

Butler's *Collegian* is the voice of the student body, and the medium through which Butler students can be made aware of the problems, successes, and achievements on other campuses. John Barron again served as publications advisor.

The social column, "Judy's Lowe-down", written by Judy Erskine and Judy Lowe was read most frequently, while Ralph Ogden's column and Patty Kelleher's "Across College Campuses" were thought-provoking and highly informative.

Mike Kent: assistant managing editor, and Eve Jones: assistant copy editor.

Rick Stout: city editor, and Bob Pierce: sports editor.

Lynn Bland: copy editor.

Dan Craft: business manager.

John Ullman: editor-in-chief.

Craig Ito: photographer and managing editor.

Bob Peirce, Rick Stout, John Ullman, throw up last week's issue of the Butler Collegian.

Ralph Ogden and Patty Kelleher: columnists.

FRONT ROW: Mike Smith, assistant manager; Marvin Singleton, continuity director; Gary Nash, sports director; Michael Crane, news director; Chuck Waggoner, music director; Vince Martinelli, chief announcer; Walt Allen, public relations director. SECOND ROW: Bradford Scott, Bruce Nagy, David Reed, Alick Sinclair, David Andrews, Roger Hill, Greg Lucas, Mr. Phillipe, advisor. THIRD ROW: Jan Koontz, Susan Green, Pam Walker, Cornelia Newbold, Dick Reynolds, Roger Lindberg.

The voice box of Butler University.

Student-Run Station Is Rated High

WAJC, 104.5 FM, is the only student-operated radio station in Indiana. On Butler's campus, it offers majors and minors the opportunity to gain experience in radio work.

Programs continue throughout the year and include jazz, folk, classical, popular, and show music, as well as news broadcasts.

All home football and basketball games are broadcast, and each Friday afternoon, "Radio Free C-Club" is featured.

Symphonic Band Features "Star" System

University Symphonic Band, under the direction of John Colbert, featured the "star" system with soloists this year.

The first concert featured Carl "Doc" Severinsen, nationally known trumpet soloist of the "Tonight Show" with Skitch Henderson. Last year Buddy DeFranco was featured artist.

The university band is active on campus with concerts and convocations. Members also participate in the Indiana Intercollegiate Band weekend. The Wind Ensemble, composed of 43 selected students, performs concerts on campus and takes an annual spring tour.

Membership in the organization is open to any Butler student. Auditions are held in the fall.

Intensive weekly rehearsals and concentrated individual practice are the keys to the excellence of this outstanding group of performers.

Final adjustments on instruments are always needed before a concert.

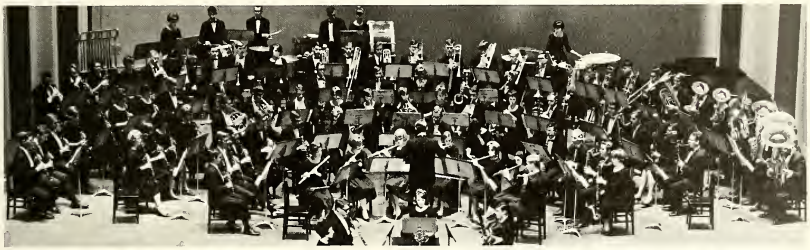

Solo Woodwind Quintet: Carol McCormick, Steve Varnell, Jeanette Kirts, David Golstein, Linda White. FRONT ROW: Susan Steinhour, Sue Gary, Barbara Fruchtnicht, Lida Belt, Susan Kirts, Sue Steidinger, Lon Hodowal. SECOND ROW: Joseph Polo, Robert Swope, Gregg Grosh, Pat Hanna, Fred Berman, Cheryl Powers, Joseph Buckmeyer, Ida Jo Gates, Bruce Blaustein, Gordon Cavdill, John Graas, Mary C. Pierce. THIRD ROW: Ruth Ann King, Carol Nicholas, Lillie Rehlander, Nancy Williams, Michael Dollens, Richard Montgomery, Joseph Zeharako, Susan Kolash, Roberta Schweitzer, Virginia Magley, Marsha Wingard, Seth Wertz, Ruth Ann Wolf, Dennis Rhoads, Jeanette Kirts, C. Jay Slaughter, Eric Isaacs, Patricia Keating, Ronald Weimer. FOURTH ROW: Jerry Weber, Judith Belue, John Colbert, Jr., Charles Haskett, Jr., Richard Walke, Marilyn McBride, Michael Kern, William Norris. FIFTH ROW: Raymond Aspinwall, Gary Rhoads, Marilyn Nicholson, Lynda Gust, Thomas Polley, Barry Frisinger, Donald Rigsbee, Glen Miller, Kathy Harrell, Jack Simon, Roger Bell, Charles Bontrager, John Dilkey, Thomas Stadler, Ted Jenkins III, Kermit Mann, Stephen Robey, James Eager, Richard Harper, Stephen Erwin, John Greene, Michael Hackett, Steven Jones, Candace Bannon, David Bjornstad, Roy Geesa, Daniel Bolin. SIXTH ROW: Monica Kramer, David King, David Fyfe, Edward Salk, Carol Scattergood, Cynthia Soames.

Precision playing results in perfection.

Pre-concert discussion of interpretation is essential.

FRONT ROW: Karen Tally; Barbara Fruchtnicht, treasurer; Monica Kramer, sergeant at arms; Sue Steinhour, president; Judy Gill, vice president; Sue Gary, secretary; Carol McCormick, corresponding secretary; Evelyn Martin, chaplain; Carol Scattergood. SECOND ROW: Carol Nichols; Nancy Huebner; Sandra Cripe; Joyce Hostetter; Kathy Harrell; Joan Kemmer; Roberta Schweitzer; Ann Johnston; Leslie Crysler; Ruthie Baber; Linda White. THIRD ROW: Elaine Woodward; Valerie Gartenberg; Karen Clevenger; Sandy Brown; Marsha Wingard; Nancy Williams; Mimi Ann Stout.

Music Sororities Honor Outstanding Women

FRONT ROW: Mary Elbreg, Lida Belt, Jane Forester, Carolyn Kearney, Ann Beck. SECOND ROW: Pamela Davidson, Delores Smith, Caren Goodin, Hughetta Offenbacker, Linda Engel, Ramona Noel, Helen Dooley, Kathy Davidson.

Sigma Alpha Iota is a women's professional music fraternity. Zeta chapter elected thirty-one outstanding women on the basis of high scholarship and musical achievement. Members must be working on a BM degree, have a 3.00 point average in music and a 2.75 accumulative average.

The chapter gave musicals and recitals as a part of its program. At Christmas the fraternity sang for hospitals and deliquent homes. They worked on several moneymaking projects to contribute to the Music Fund and The Sigma Alpha Iota Foundation Fund. Scholarships were available to interested and qualified members.

Kappa chapter of Mu Phi Epsilon music fraternity was established at Jordan College of Music. It is a sister fraternity to Phi Mu Alpha Sinfonia.

Seventeen outstanding students were elected on the basis of academic achievement as well as musical talent. Members must have a 3.00 point average in music and a 2.75 overall accumulative average. Various activities included music therapy, membership rush, chapter recitals, and support of the Indianapolis Symphony. Faculty advisors were Mrs. Fred Koehrn and Miss Rosemary Lang.

FRONT ROW: Barry Frisinger, Robert T. Hinkle, Jack Simon, Joe Backmeyer, Dr. John Colbert, Chuck Bontrager, Charles Roberts, Steve Glover. SECOND ROW: Stephen C. Varnell, David M. Bjornstad, Gary B. Rhoads, Glen Miller, Don Rigsbee, Steve Lipkin. THIRD ROW: Dennis Rhoeads, Stephen Robey, Jerry Weber, John Dilkey, M.T. Dollens, Michael J. Kern. FOURTH ROW: John Schmid, Roger Bell, Jim Kopernak, Martin Hodapp, Seth Wertz. FIFTH ROW: James Eager, Ron Foeckler, Joseph Eisenhut, Joseph Zaharako, Tom Polley. SIXTH ROW: Sam Fultz Richard Walke, Gordon Caudill, James Rasley. SEVENTH ROW: Ron McGranahan, Richard Harper, Robert Swope, Tom Stadler, Stephen Erwin, Ed Greene.

Center your tone.

Music Fraternity Combines Scholarship And Talents

Alpha Sigma chapter of Phi Mu Alpha Sinfonia was founded at the Jordon College of Music in 1926. Only outstanding students demonstrating their abilities in music and in high academic achievements are elected to this fraternity. The honorary was very active in musical activities and performed at various functions for patrons and alumni.

Phi Mu Alpha is a brother fraternity to the Kappa chapter of Mu Phi Epsilon. In conjunction with the women's honorary, Phi Mu Alpha awards a music scholarship each year. The money for this scholarship is raised through a variety of performances and activities.

Lilly lounge was a favorite gathering place for the members relaxing from their busy schedules. The men also found time to honor the housing units with caroling at Christmas.

Dr. Colbert was faculty advisor.

Extra practice pays off.

Ours is not to question why . . .

Board, Honorary Expand Student Interest

FRONT ROW: Evelyn Martin, Lida Belt, Ruthie Baber, Rick Stanton, Manie Shaver. SECOND ROW: Roger Bell, Joe Backmeyer.

Jordan College of Music Student Board functions much as the University Student Council does. There are representatives on the council from each of the departments in the school—dance, drama, and music. Members work to further student interests and to provide a link between students and faculty. The Lilly lounge provides a place for students to relax and enjoy the companionship of their friends. Officers for this year were Roger Bell, president; Evelyn Martin, vice president; Lida Belt, secretary; and Ruth Baber, treasurer.

Kappa Mu Epsilon is a national math honorary. Indiana Beta chapter was established at Butler in 1965. Qualifications for membership include a 2.5 accumulative average and a 2.5 average in math, with MA 207 completed.

The twenty-eight members met monthly. Programs were presented which dealt with all phases of mathematics—research, teaching, theory, and industry.

Officers this year worked hard to expand the program of the honorary. Calvert Jared served as president. He was assisted by Mel Piepho, vice president; Patricia Gordon, secretary; and Paul Davis, treasurer.

FRONT ROW: Paul K. Davis, tres.; Calvert A. Jared, pres.; Patricia Gordon, sec.; Mel Piepho, v.p.; and Uwe Koehn, advisor. SECOND ROW: Gerald Hood, Becky Durr, Diane Glenny, Ginny White, Paul Koeneman, and Alan Armstrong.

FRONT ROW: John Decker, Bob Lloyd, Ron Grooms, Kent Van Tyle, Ken Hacker, Wayne Johnson, Bob Hoefflin. SECOND ROW: Bill Templeman, Dan Dalton, Chuck Shafer, Y. Tittle, Mike Clay, Don Vassalo, Bill Miller, Joe Bellino.

Majors Uphold Ideal of Strong Brotherhood

FRONT ROW: Tom Miller, Gerald Piazza, Mike Parmele, Steve Ariens, Wayne Knocke, Richard Toney. SECOND ROW: Chuck Corso, Arnheim Cumbee, John Vieceli, Charles Lindstrom, Rick Chandler, Dave Jasinski, Fred Snively, Ken Ramey. THIRD ROW: David Lubchansky, Steve Cummings, Jerry Swartz, Al Kiefer, Richard Marrs, Bruce Buren, Mike Pirnat, Don Russel, Marty Riemenschneider, John Finley.

Alpha Phi chapter of Phi Delta Chi fraternity was founded at Butler December 28, 1955. It is the largest professional fraternity for pharmacists in the country. Pledges are taken in the fall of each year.

Members of the fraternity organize window displays in the pharmacy building, decorate the building for Christmas, and act as guides for tours of the building. Its primary purpose is to bring together men for social and service activities who are majoring in pharmacy.

Butler's chapter is one of three in the country which is sponsoring a series of programs on drug addiction. Speakers at housing units and all-campus assemblies informed the students of the physiological dangers of addiction.

President of the chapter was Ron Grooms; vice president, Kent VanTyle; recording secretary, Glenn Jacob; corresponding secretary, Bob Lloyd; treasurer, Ken Hacker; and pledge trainer, Jim Bush. Advisor for the group was Dr. Melvin Weinswig. Dr. Doerr, a Butler professor, is Grand National Secretary of Phi Delta Chi. The fraternity won 5 achievement awards from the national organization.

FRONT ROW: Marion Wheeler, Sharon Woodruff, Virginia McMahel, Rebecca Blocksom. SECOND ROW: Mary Sue Libby, Naomi Cumberland, Linda Bruington, Sherry Wagoner, Ann Cline, Roseann Wieczorek, and Carolyn Moehlenkamp.

Pharmacy Organizations Unite Majors

Lambda Kappa Sigma is a national professional pharmacy organization for women. It sponsors Founder's Day and helps in presenting the Indiana High School Fair.

Rho Chi is a pharmacy men's honorary which has a unique membership of undergraduate students, graduate students, and faculty members. All members are in the upper 20% of their class.

Members strive to promote the advancement of the pharmaceutical sciences and the profession of the pharmacy through information displays, research seminars, and sound scholarship.

FRONT ROW: Stephen Burst, vice-president; Roger James, treasurer; Kent Van Tyle, president; Larry French, historian; M. R. Wiley, secretary. SECOND ROW: Marion Wheeler, Dr. Harwood, Dr. Rowe, Dr. Swartz, Dr. Doerr, Dr. Weinswig, Prof. Michener.

SAM, Circle K Attain Community Goals

Circle K serves as a subsidiary organization of the National Kiwanis Club. The members have monthly projects that render service to the community and school.

For the year 1965-66, Butler's chapter earned the Governor's trophy which is awarded to the outstanding student Kiwanis club in the State of Indiana. Over 700 chapters exist in the United States, and twenty-four are in Indiana.

Members help with Freshmen Orientation and Homecoming. This year they brought to campus Staff Sergeant Horton who spoke on the draft situation.

SAM, the Society for Advancement of Management functions as an organization open to all Butler students interested in the field of business management. Field trips, seminars, and speakers are highlights of their annual programs.

Steve Kuhn served as president this year, and Dr. H. R. Swenson was faculty advisor.

FRONT ROW: Ken Ramey, Hap Wheeler, Andy Wheeler, secretary; Drew Anderson, president; Wesley Mark Todd, vice-president; Don Mahler, Al Crapo. SECOND ROW: Don Wall, Bill VanNess, Rick Norris, Steven Sachs, Dave Rammler, Brent A. Petrosky, Harry Hicks, Steve Harpold, John King.

FRONT ROW: Greg Stahly, membership vice president; Don Kiefer, progress vice president; Steve Kuhn, president; Chuck George, publicity vice-president; Elizabeth Fallis, secretary; Robert Paton, treasurer. SECOND ROW: Kent Vedra, Larry Golomb, Steve Harpold, Dennis Thompson, Michael Craycraft. THIRD ROW: Brad Lowe, Tom DeMik, Rick Norris, Burl Turner, Phil Erlandson, Steve Orphey, Mortimer F. Furd, Bernard Fife.

Angel Flight Serves AFROTC Program

Angel Flight is an honorary organization of dedicated women serving as an auxiliary group to the Jerome Tartar Squadron of Arnold Air Society.

The organization exists to further the cause of the United States Air Force by promoting the interests of the college man in the AFROTC program.

Working with Arnold Air Society the Angels planned, organized, and decorated for the Aerospace Ball. Officers absent from the picture were Carolyn Watanabe and Mary Ann Rambo, Comptrollers; and Jo Ellen Ganter, Pledge Trainer.

FRONT ROW: Carol Bassett, Trudy Aichholz, Kathy Drakulich, Phyllis Fulwider, Judy McGrew, Carolyn Lehr. SECOND ROW: Susie Gueutal, Sue Colvin, Sherry Rhynehart, Operations; Linda Pack, Executive; Karlyn Thure, Commander; Carole Mazur, Information; Pat Slaughter. THIRD ROW: Susannah Hoy, Bev Small, Ginny Sittler, Debbie Cravens, Lisa Nagy, Kathy Crosbie, Cheryl Riser, Pat Norris, Karen Jerde, Linda Boosinger, Linda Rund.

Listen, Angel. I think we'd better go over this in my office.

Commander Thure: a rose among the Air Force thorns.

This may improve the quality of the brew.

Major James W. Ashmore Jr., Major Lucian A. Ferguson, Major Wayne A. Nast, TSgt Granville L. Mynatt Sr., TSgt Francis D. Spicer, TSgt Richard L. Wilson.

AFROTC Honorary Creates Leadership Opportunities

Arnold Air Society is the honorary cadet military organization. The society was originated in 1947. As of 1960, Arnold Air Society has grown into the largest organization open to ROTC cadets. Cadets work with Angel Flight on such activities as the Aerospace Ball and the Spring Review.

FRONT ROW: Mark Allison, Marc Weiss, Paulo Sickert, Robert Catus, George Phariss, Steve Spruill, Earl Woenning. SECOND ROW: Major Wayne Nast, Frank Ernst, Don Click, Phil Love, John Woefel, Carl Hendrickson, John Imbler.

An-uh-one; an-uh-two . . .

Air Force Trains Men for Service

In July of 1862, Congress enacted the Land Grant Act, which is the foundation of the ROTC program. This act facilitated the establishment in every state of at least one college, in which military tactics would be taught. The National Defense Act of 1916 provided for the establishment of the Reserve Officers Training Corps as a source of officers for the newly-authorized Officer Reserve Corps. The Air Force ROTC became a part of the educational scene as a democratic way to prepare citizens for military leadership in time of war, as well as to benefit those who would remain civilian.

Men may complete the program in 4 years or in a concentrated effort for 2 years. When graduated, from either program, men are eligible for commission as a Second Lieutenant. Butler is proud to have a division of this organization on campus.

Precision centipede drills on Tuesdays.

Dress right. DRESS!

Our leader blows his cool.

"Hey, are you guys mad at me?"

P.E. Encourages And Honors Participation

FRONT ROW: Diana Lorton, Kay Nicholson, Miss McCampbell, advisor; Mary McMahon, Cathy Horst. SECOND ROW: Sue Zabet, Jane Bauer, Sue Franklin, Nancy Cahill, Cheryl Nackenhorst, Janyll Booth, Evelyn Pillsbury, Debbie Johnson. THIRD ROW: Carol Safford, Marilyn Boyer, Sue Colvin, Sandy Baker, Kathy Wilson, Debra Cronk, Susie Wolavaka.

SEATED: Jeni Fryback, Kay Nicholson. STANDING: Sue Colvin, Alice Barger, Miss Rice, Sandy Baker, Cathy Horst.

PEMM Club for physical education majors and minors promotes a professional and social interest in health, physical education, and recreation.

Students working on house decs the night before Homecoming welcome PEMM Club members who go from house to house selling hot coffee and donuts.

In addition to sponsoring Faculty Recreation Nights, a fund-raising project is managing concession stands at the sectional games. Money is used to send delegates to the convention of the American Association of Health, Physical Education and Recreation. Miss Virginia McCampbell is advisor.

Delta Psi Kappa, the national women's honorary for physical education majors and minors, selects members on the basis of academic standing and athletic proficiency.

Members have completed thirty-two academic hours and have a 2.5 average. Planning for national convention and the Founder's Day Program are major projects. Kay Nicholson was president, and Miss Barbara Rice was advisor.

The following comprise Advisory Board. FRONT ROW: Cathy Horst, Molly Mehagan, Karen Averitt, Kay Nicholson. SECOND ROW: Diana Lorton, Dale Six, Mary McMahon, Dr. Hamilton, Carol Safford. Absent: Sharon Hall.

Sports Enthusiasts Earn WRA Points

Butler women students interested in recreation and sports participate in events sponsored by the Women's Recreation Association. Competition is between housing units, and trophies and plaques are awarded to the winners of the events.

Intramural sports include group games such as volleyball, kickball, softball, basketball, and fieldhockey. Tournaments are also held in the individual sports: archery, golf, and singles and doubles in tennis, badminton, and table tennis.

Recreation Nights and the Monte Carlo Party are social events sponsored by WRA. Officers this year are Karen Averitt, president; Kitty Duncan, vice-president; Molly Mehagen, secretary; and Kay Nicholson, treasurer. Dr. Xandra Hamilton is advisor.

Members of Sports Council include FRONT ROW: Jane Pogue, Diane Glenny, Linda Rund, Leslie Craig, Jane McGinnis, Judy Lawton, Marlene MacDonald. SECOND ROW: Barb Booher, Polly Palmer, Marcia Gorman, Diana Lorton, Rosie Koelling, Brenda Stojer, Mary McMahon, Jane Bauer, Anne Baumgartner, Sue Fox, Sandy Baker.

Cheryl Nackenhorst and Barb Cochran: tennis doubles

Kathy Horst: archery champion

Mary McMahon and Carol Safford: badminton doubles

Ginny White and Dottie Ide: table tennis doubles

Cheryl Nackenhorst: tennis singles

Karen Averitt: table tennis singles

Mary McMahon: badminton singles

Dale Six: golf champion

Clubs Honor And Further Physical Fitness

The Butler Cycling Club began in March of 1965 with a handful of interested riders. This year it is among Butler's most active clubs. In the winter meetings are held once a month. Cycling films from Europe highlight the social programs.

Each weekend during good weather outings are organized. The club rides as a group and the pace is moderate. For those who like to race, there is the cycling team. Among the events being planned is an Intercollegiate bicycle race in the spring.

Anyone earning a varsity "B" in a sport is eligible for the B-Men's Club. Dr. William Howard served as faculty advisor. Officers for this year were Larry Fairchild, pres.; Barney Rosner, v.p.; Mike Harrison, sec.; and Johnny Johnston, tres.

FRONT ROW: Cindy Menendez, Nancy Stout, Helmut Brugman, treasurer; Polly Palmer, secretary; Robert Catus, president; Peggy Conley, Marlana Bauer. SECOND ROW: Pam Walker, Lois Stevens. THIRD ROW: Manie Shaver, Sue Kolash, Cherry Meyer, Dave Zavela, Sarah Pock, Kathy Wilson, Jondell Salter. FOURTH ROW: Kenneth Purvis, Lynda Wilson, Marilyn Mitchell, Debbie McIntire, Pat Kolb, Tim Watson, Barb Cochran, Jan Battenberg. Absent: Lynn Haynes, vice-president.

FRONT ROW: Dr. William L. Howard, Damon Gates, Johnny Johnston, Larry Fairchild, Robert Catus. Bill Wright, Craig Hauss. SECOND ROW: Edward Bopp, Steven Sadler, Ron Kozlowski, Ed Schilling, Ron Salatich, Bill Brown. THIRD ROW: Jeff Davis, Van Bailey, Gerald Hood, Earl Wonning, John Nell, Gene Milner, Eddie Clark.

FRONT ROW: Pat Burger, Marilyn Meyers, Dr. Glenn, Dean Walsh, Diane Propstra, Dr. DeBruin. SECOND ROW: Deborah Sanders, Judy Hartman, Linda Stult, Diana Baker, Roxanna Brocker, Polly Palmer. THIRD ROW: Lee Anne Davis, Susie Fox, Susan Blind, Jane McGinnis, Sydney Servies, Kitzi Haycox. FOURTH ROW: Lynn Consigny, Joanna Wilis, Jody Mace, Gloria Osmon, Jean Ann McCain, Cheryn Heinen. FIFTH ROW: Ginny Sittler, Sandi Fouke, Tish Platt, Laurel Barile, Peggy Conley, Karen France. SIXTH ROW: Linda Titus, Suzanne deVoursney, Libby Rhodes, Becky Irvin, Paula Thrun, Judy Barnes.

FRONT ROW: Debbie Cravens, Sherry Grogan, Merelee Dux, Cheryl Knache, Susan Raby, Ginny White. SECOND ROW: Karen Kievit, Becky Bauer, Dorrie Meckes, Cheryl Nackenhorst, Susan Riggs, Billie Frerichs. THIRD ROW: Lony Arnold, Sandy Moenning, Debbie Johnson, Dara Smithers, Joann Sterba, Corya Kennedy. FOURTH ROW: Sue Geringer, Karen Jerde, Susan Greer, Sandy Baker, Karen Thomsen, Jana Witmer. FIFTH ROW: Elisa High, Maryanne Alexander, Pat Cooper, Molly Mehagan, Julie Severin, Kathy Knabe.

SEA Unites Teachers of the Future

The Student Education Association is the student branch of the NEA. Annually the organization sponsors a Christmas party for underprivileged children, and a public school tutoring program. Anyone who is entering the teaching profession at any level is eligible for membership. Officers were Diane Propstra, pres.; Molly Mehegan, v.p.; Carole Orchard, sec.; Pat Burger, tres.; and Susan Voigt, membership chairman.

FRONT ROW: Molly Mehagan, Diane Propstra, Carole Orchard. SECOND ROW: Gloria Osmon, Susan Voigt, Pat Burger.

SEATED: Mrs. Georgia Baker, Peggy Kibler. STANDING: Marilyn Ann Meyers, Rita Bradley, Sharon Harvey.

Organization Furthers Education

Only students who have earned a 3.0 grade average and are juniors or seniors in the College of Education are entitled to be recommended for membership to Kappa Delta Pi, an honor society in education.

Each May the club sponsors a tea honoring graduating seniors. Annually, members present to the Irwin Library a subscription to the periodical, "Educational Forum", which is published by National.

Kappa Delta Pi was founded in 1911 at the University of Illinois. The Gamma Nu chapter was established at Butler in 1931. Today there are 260 chapters in America.

Margaret Kibler, president; Sharon Harvey, recording secretary; Ruth Baber, treasurer; and Rita Bradley, historian, led the club this year. The faculty advisor was Mrs. Georgia Baker.

Top Majors in Spanish Are Chosen

Spanish majors and minors are eligible for the Spanish honorary, Sigma Delta Pi, if they maintain a 2.75 accumulative grade average, and have a 3.0 average in Spanish courses. Members must also have completed three semester hours in an upper class division Spanish literature course. Sigma Delta Pi is a member of the National Association of College Honor societies.

Members advance their language classes. The organization holds group discussions open to anyone interested in Spanish countries and their languages.

Officers were Sharyl Mitchell, president; Carol Turbeville, vice-president; Diane Lamb, corresponding secretary; and Laura Lee Harvey, treasurer. Dr. Clyde Clark was Faculty advisor.

FRONT ROW: Carol Turbeville, Laura Lee Harvey, Sharyl Mitchell, and Diana Lamb. SECOND ROW: Dr. Clark, Mr. Fine, Dr. Mocas, and Mrs. Jessup.

FRONT ROW: Janet Clark, Libby Rhodes, Judy Coleman, Judy Hoch, Susie Alberti.

SECOND ROW: Marti Gehron, Bill Greaf, Ron Luken, Al Crapo, Linda Umstead, Sandy Baker.

Religious Life of Campus Is Emphasized

Elected representatives from the housing units on campus run Religious Council. It sponsors the Christmas fireside chats led by guest ministers from Indianapolis.

Seminars and discussions are held on campus to strengthen students' spiritual faith and to encourage college students to take an active part in the church of their choice.

Christian Theological Seminary presents films on Sunday evenings. Another inspirational group, the Newman Club, is located in the Catholic center for university students.

The Newman House is the center for the Catholic's activities on campus.

FRONT ROW: Jim Couchys, Mary Alice Phares, Terry Richmond, Carolyn Phares, Steve Cole. SECOND ROW: Debra Kimmell, Sharon Leininger, Howie Meistrich, Dave Frantz, Nanci Klompus. THIRD ROW: Jean Ann McCain, Carl Moles, John Crawford, Ronald Seskin, Polly Palmer.

CSO, YD's Provide Outlet for Students

FRONT ROW: Patricia Webster, Letitia Parker, Marilyn Livengood, and Diana Hearn. SECOND ROW: Pam Replogle, Marcy Chadwick, Mary Seeger, and Sally Ulrich.

Butler's Young Democrats filled an active year with a successful membership drive, SCAF booth, and monthly meetings. Members volunteered many hours during the November elections. Speakers at the monthly meetings included former Governor Matthew Welsh, and other prominent Democratic politicians. The club professes and demonstrates allegiance to the national party. Nancy Wilson worked for Senator Birch Bayh in his Washington D.C. office this summer.

Officers for 1966-67 were Terrance Richmond, president; Nancy Wilson, vice president; Carolyn Phares, secretary; Randy Raber, treasurer; Mary Alice Phares, publicity chairman; and Steve Cole, campaign chairman.

The Christian Science Organization, as the name implies, is the student branch of the Christian Science Church. Lectures are open to the public, and any interested student may join the organization, no matter what his religious affiliation may be. The group was led by Marilyn Livengood, president.

It was a "red letter" day for the Party.

Republican Victories Aided by Campus Organization

Butler's Young Republican Club is open to all students interested in learning about political beliefs, campaigns, and party activities. It also helps to create a stronger interest in the Republican Party.

In both primary and November elections, this club provided poll workers and campaigners to help candidates in the Indianapolis area. This year, sixty students helped in eight precincts on election day and during the preceding week.

Well-known Indiana politicians and public officials addressed the group at meetings each year. This year the members heard speeches from the Indiana Congressional candidates, the Republican State Chairman, and the State campaign officials. After the elections, they planned a victory reception for the winning Congressman from surrounding areas.

Delegates sent from this organization represented Butler Republicans at the Midwest Republican Convention held in Chicago, Illinois, April 21-23. At that time, aspiring young politicians gained experience in political procedures while also learning about current political issues and candidates. Before Christmas Vacation, a "get-together" to go ice skating at the Coliseum helped members become better acquainted.

In addition to regular standing committees for membership, campaigns, publicity, and programs, a Constitution committee revised the club's Constitution and by-laws this year. Representatives from all housing units comprise the membership committee.

For the 1966-67 year Ivan Schell was president; Joyce McHugh, vice-president; Sydney Servies, secretary; and Margo Kolecki, treasurer. Mr. Chris Theofanis was faculty advisor.

FRONT ROW: Dave Andrews, Ed Harzig, Kim Junius, Ginny Moburg, Margo Kolecki, Joyce McHugh, Sydney Servies, Ivan Schell, Carol Bertrum, Barb Mccullum, Bob Hageman. SECOND ROW: Julie Shultz, Brenda Stater, Ellen Simpson, Carolyn Haas, Tom Swift, Larry Gardner, J. R. Wampler, Chris Anderson, Martin Grever, Elisa High, Patty Wright, Cathy Ginter, Kanda Key, Lynda Wilson, Jane McGinnis, Eileen Roberts, Marilyn Michell, Debbie McIntire, Margaret Hart. THIRD ROW: Helmut Brugman, Peggy Stewart, Sarah Manson, Susie Greer, Julie Wiltfong, Nancy Shive, Judy Pogue, Daurene Bowers, Mary Young, Susan Blind, Jane Mason, Marcy Verbryck, Glary-June Greiff, Judy McGrew, Mary Gushwa, Kathy Wilson, Gracia Johnson.

Mr. Logue spoke on urban renewal.

Ohio State's Dr. Garrett spoke on "A Flash of Genius."

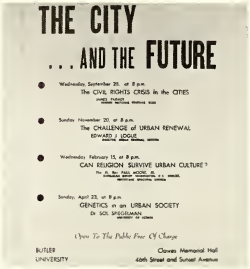

THE CITY
. . . AND THE FUTURE

- Wednesday, September 29, at 8 p.m.
  The CIVIL RIGHTS CRISIS in the CITIES
  [illegible]
- Sunday, November 20, at 8 p.m.
  The CHALLENGE of URBAN RENEWAL
  EDWARD J. LOGUE
  [illegible]
- Wednesday, February 15, at 8 p.m.
  CAN RELIGION SURVIVE URBAN CULTURE?
  [illegible]
- Sunday, April 23, at 8 p.m.
  GENETICS in an URBAN SOCIETY
  Dr. SOL SPIEGELMAN
  [illegible]

Open To The Public Free Of Charge

BUTLER UNIVERSITY — Clowes Memorial Hall, 46th Street and Sunset Avenue

Posters distributed by the Speakers' Committee.

The President speaks.

SCAF was a scream this year.

"Informer" and "enforcer".

"On the agenda for this evening . . ."

FRONT ROW: Alan Crapo, Nancy Wilson, Dave Rammler, Mark Todd, Jeff Davis. SECOND ROW: Harry Yankener, Nancy Kouchnerkavich, Paul Davis, Bill Greaf, Gracia Johnson, Judy Coleman. THIRD ROW: Cheryl Smith, Craig Ito, Carolyn Kearney, Anne Baumgartner, Barb Wirth, Patti Hologa.

Student Council Promotes Student Affairs

DYNAMISM was the key to the accomplishments of the Student Council this year. For the first time in the history of the school, a Lecture Series was sponsored jointly by the Butler chapter of the AAUP and the Student Council in memory of Dr. Robert Sullivan. James Farmer, Edward Logue, The Rt. Rev. Paul Moore, Jr., and others spoke on such topics as, "The City and the Future," to crowds which filled Clowes Hall.

The Student Council-Clowes Hall series gave students orchestra seats for ten different performances, at $15 instead of the usual $55. A cheerblock (Butler's first in over 10 years) was organized, and a contest was held for new cheers. The choosing of the cheerleaders was made a committee function. The institution of class officers was evaluated and changed. The academic affairs committee organized course and advisor evaluations.

Other committees worked to bring order to the mass of campus organizations, and to offer a series of top movies at a minimal cost. The council worked on a Student Bill of Rights which it hoped would clarify University policy in several areas. Long-needed revisions in the constitution were made. A substantial profit was made on the *Gavel*, SCAF was again a success, and facilities were improved in the Council meeting room.

Leading the Council this year: Don Mahler, tres.; Don Wall, II vice pres.; Sydney Servies, corres. sec.; Polly Palmer, rec. sec.; Drew Anderson, I vice pres.; and Ralph Ogden, pres.

Dr. Birdwhistel and Dr. Willey advised the Council.

Panhellenic Unites Sorority Activities

The officers of Junior Panhellenic are Donna Patty, vice president; Genia Braun, president; and Cindy Greve, secretary.

Butler Panhellenic Association is one of the most essential groups on campus. Throughout the year it strives to improve sorority relationships and strengthen the Greek system.

In February, they welcomed Alpha Phi, which colonized as the seventh sorority currently to be active on campus. Plans include further establishing and expanding their chapter. Panhel conducts such events as Rush Week and Greek Week. For Rush, the members set the rules and budgets for the sororities.

Greek Week was February 20th through February 26th. Exchange dinners and mock rush parties were Wednesday night and the fraternities sponsored mock line-ups on Thursday. A campus mixer followed the next night, and Saturday the events concluded with the Panhel Dance.

Panhel officers are Elaine Collier, president; Mary Hull, vice-president; Becky Schechter, secretary-treasurer.

Junior Panhel is a similar organization, with representatives from the pledge classes. They work with the senior council.

FRONT ROW: Pat Slaughter, Mary Hull, Elaine Collier, Becky Schechter, Loretta Glaze. SECOND ROW: Carol Turbeville, Linda Cornwell, Elise Nebel, Dorothy Smith, Judy Nicholas, Chris Swartz, Sydney Servies, Lynn Bland.

FRONT ROW: John Imbler, treasurer; Ron Salatich, president; Jay Larkin, vice president; Barry Cullison, secretary. SECOND ROW: Jim Kirsch, Don Wall, Dean Schwomeyer, Jim Gibson, Mike Norman.

IFC Plans Activities for Fraternities

Interfraternity Council, commonly known as I.F.C. is composed of one officer from each of the eight Greek letter fraternities on Butler's campus. These men with the assistance of their faculty advisor, Dean Herbert F. Schowomeyer, develop rules to insure unity and cooperation among the fraternities.

Members encourage good scholarship programs and regulate the scholarship reports. They also set the rush rules.

Selling freshmen green beanies is a traditional project of I.F.C. Being sponsors of Greek Week, they work with Panhel to plan the week's activities and send invitations to all Greek Women asking them to attend the fraternity mock line-ups.

Ron Salatich served as president this year, Jay Larkin as vice-president, John Imbler as treasurer, and Barry Cullison as secretary.

"Yes, son. You wear it on your head."

FRONT ROW: Barbara Uhrich, Judy Zachry, Sheri Fox, president; Cyndy Gibbs, vice-president; Lynne Steinhour, secretary; Ellamarie Stouffer, treasurer; Sarah Johnson, publicity; Sandra J. Hill, ways and means. SECOND ROW: Mrs. Sara Porter, sponsor; Sydney Servies, Pat Lynch, Kathy Hurrle, Barb Goff, Judy Kunz, Cathy Ginter, Jody Mace, Susan Amos, Diane Thomas, Charlene Setzer, Trudy Aichholz.

Groups Promote All Fields Of Home Ec

Welwyn Club, a home economics organization, has service projects which carry out its purpose of promoting an interest in home economics, providing more knowledge of opportunities for home economists, and publicizing home economics in the state and university. Practical experience is gained at each meeting which is an informal social party.

Pi Epsilon Phi is the honorary club for home economics majors and minors. All members must have completed twelve hours in home economics courses and have maintained a 3.0 average in them. Members must also have a 2.5 accumulative grade average. Ella Marie Stouffer served as president this year.

FRONT ROW: Miss Wohler, Ellamarie Stouffer, Patty Banos, Mrs. Porter. SECOND ROW: Sheri Fox, Susan Amos, Cyndy Gibbs.

Campus Organizations Build Leadership

An interest in psychology is the only requirement for membership in the Psychology Club. This year's projects included a fortune telling booth at SCAF and several trips to hospitals.

Officers were Pat Kolb, pres.; Barbara Bengert, v. pres.; Carolyn Lehr, sec.; and Janis Toll, tres.

Members of the Butler Independent Student Association must not belong to a sorority or fraternity. Each year a Christmas party is held, and bridge and chess tournaments are organized. Serving as officers were Paul Davis, pres.; Jim Burk, v.p. and publicity chrm.; Nancy Kouchnerkavich, sec.; Dollie Cubler, social chrm.; Oliver Dougherty, sergeant at arms.

FRONT ROW: Chantal Sager; Nancy Kouchnerkavich, secretary; Paul Davis, president; Sylvia Bryan, program chairman; Ilja Scholten. SECOND ROW: Mr. Silberger, advisor, Elaine Sanetra, Rita Bradley, Brent Petrosky, Linda Cameron, Clarice Noland, Dr. Geib, advisor. NOT PICTURED: Jim Burk, vice-president.

FRONT ROW: Janis Toll, treasurer; Barbara Bengert, vice-president; Pat Kolb, president; Carolyn Lehr, secretary; Linda Butler. SECOND ROW: Dr. Yeager, sponsor; Eleanora Medve, Carol Reed, Sue Cranfill, Danielle Jay, Nancy Sherie, Alice Thorp. THIRD ROW: Kandy Key, Marilyn Gray, Gail Sperry, Barbara Cochran, Mary Ellen Concannon, Harriet Murdock, Beverly Small.

FRONT ROW: Sue Calvin, Jane Rumbaugh, Debbie Cravens, Lynn Bland, Pat Kolb. SECOND ROW: Amanda Cooper, Ann Arthur, Nancy Mosel, Liz Kenney, Susie Voight, Carol Turbeville, Dorrie Meckes. THIRD ROW: Ginny Andis, Becky Schecter, Sarah Olson, Susie Fox, Dale Six, Dr. Allegra Stewart, Marlene MacDonald, Hilary Stout, Cissy Esra, Pat Cooper, Cheryl Wiltfong.

The members of House Council are Debbie Cravens, Nancy Mosel, Judy Hardin, Marianne Alexander, Martha Maas, Dean Mildred Jones, Susie Fox.

AWS Is a Voice for Progress

A governing body for coeds at Butler is the Association of Women Students. Mass meetings for the club are held monthly, and the club's projects include publishing "Coed Codes" as a guide for freshmen girls and sponsoring Miss Butler, who represents the school in the Miss Indiana contest.

AWS sponsors House Council whose purpose is to formulate and enforce rules and regulations concerning residence requirements for university women.

Annually, the club presents a scholarship trophy to the sophomore girl with the highest grade average. This organization belongs to the National group of Association of Women Students.

Liz Kenney held the gavel. Helping her were Nancy Mosel, vice-president; Ann Arthur, recording secretary; Susan Voight, treasurer; and Carol Turbeville, IAWS Contact.

YM-YWCA Plans for a Busy Year

Young Men's Christian Association and Young Women's Christian Association are all-campus organizations whose projects carry out their purpose of promoting school and community spirit.

Among these programs are Geneva Stunts, theatrical acts presented by housing units; Spring Sing, an all-university song festival at Clowes; the Freshman Mixer, a dance to help freshmen become acquainted; and Sunday worship services in McKee chapel. The Blue Book is a publication of the YM-YWCA.

This year's officers were Jim Lyon and Nancy Mosel, presidents; Howard Conley and Elise Nebel, vice-presidents; Mike Free and Margo Kolecki, recording secretaries; and Don Mahler and Diane Propsta, treasurers. Phyllis Fullwider is District Representative, and Mr. and Mrs. Wilkins are the advisors.

FRONT ROW: Tom Bredeweg, Jan Fansler, Phil Duckwall, Tim Bettis. SECOND ROW: Mike Free, Howard Conley, Jim Lyon, Don Mahler. THIRD ROW: Mr. John Pihlak, faculty advisor; Julian Peebles, Tay Ruthenberg, Randy Raber, Jack Guerin, Jim Hamp.

FRONT ROW: Ann Arthur, Ginny Moberg, Marlene MacDonald, Judy Wyneken, Carole Orchard. SECOND ROW: Carole Dormal, Diane Propstra, Elise Nebel, Nancy Mosel, Phyllis Fulwider, Ginny White. THIRD ROW: Eve Jones, Sarah Olson, Kathy Drakulich, Sue Carter, Molly Mehagan, Sharon Harvey, Polly Palmer, Carolyn Phares, Jane Boles.

SEATED: Ruth Baber. STANDING: Rita Bradley, Pat Strahle.

Cissy Esra, Don Mahler, Hilary Stout.

SEATED: Mike Free. STANDING: Polly Palmer, Sally Butler.

Outstanding Students Make Who's Who

Recognition by *Who's Who Among Students in American Colleges and Universities* means that the student was first officially recommended from the university or college he attends and then accepted by the organization. Nominating committees consider the student's scholarship, his leadership and cooperation in educational and extra-curricular activities, his general citizenship and his promise for future usefulness. The twenty-eight seniors and eight juniors who merited this award this year are examples of the outstanding college student.

Missing are Al Armstrong, Pat Burger, Paul K. Davis, Sharon Harvey, Evelyn Martin, Susanna Organic, Sydney Servies, Sue Steinhour, Dan Warfel, and Nancy Wilson.

Kent VanTyle, Lynn Bland, M. R. Wiley, Ralph Ogden.

SEATED: Judy Nicholas, Phyllis Fulwider. STANDING: Ron Salatich, Jeff Davis.

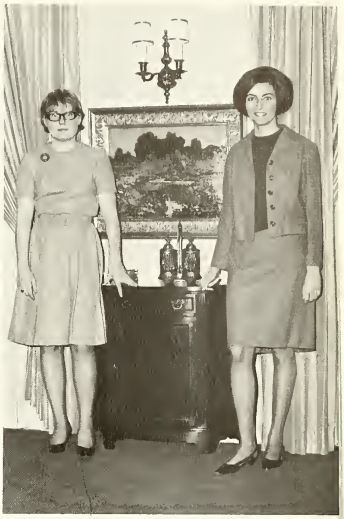

Carolyn Bennett, Sue Geringer.

Steve Carroll, Howard Conley, Bruce Hazelett.

SEATED: Marilyn Meyers, Becky Ashman. STANDING: Jim Eppert, Don Wall.

Sagittarius

Athletics

TRAINING . . .

physical well-being,
sportsmanship,
tolerance.

Hinkle's Image, Skill Is Butler Athletics

HINKLE, is a man of many faces.

Coach Hinkle sees sports as perhaps no other coach; this may have been "one of those years to build character." In any case Mr. Hinkle remains one of the few three-sport coaches in college athletics.

And what "Tony" is known for throughout the land is basketball! In the past decade he has taken two teams to the National Invitational Tournament in New York, taken one team to the National Collegiate Athletic Association Tournament, and won his 500th basketball game.

As a result of all this Mr. Hinkle ranks among the top three active coaches in the country. On a smaller scale he has proven his prowess in football, having only one losing season in over ten years. Add to this a consistently strong Hinkle-coached baseball team, and the many faces of the man form a single image.

Nevertheless, BUTLER athletics seemed to sputter this year, and many fans were disappointed. Even BUTLER'S basketball team faltered as every major sport recorded a losing season.

Now the gates to the Bowl and the doors of the fieldhouse have closed on another season; the fans are forgotten; and Mr. Hinkle begins again.

HINKLE, is a man under pressure.

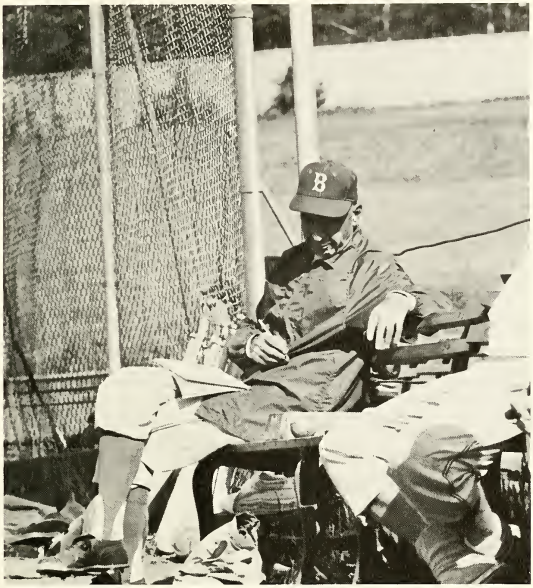

HINKLE, is a man of calculated ability in almost any sport.

HINKLE, is a master of instruction.

HINKLE, is a man of direction . . . victory.

HINKLE, is a man of determination.

An electric crowd urges the team onward.

The kickoff initiates the action.

Bulldogs Post Inconsistent 4-5 Record,

The battle-cry is VICTORY!

The story of the 1966 BUTLER Football Team is a strange one. It is a story of hot and cold, of outstanding victory and infamous defeat. It is a losing record of 4-5.

There were few consistencies to the season—opening with a 34-6 loss to Northern Illinois and ravaging Indiana State only a week later 28-6. But the Bulldogs seemed to have found themselves as they faced St. Joseph and defeated them 20-7. Standing at 2-0 in the conference, the sports writers predicted a possible ICC Crown. Then came Valparaiso.

Keyed to the breaking point, it was easy to see that Valpo had come to play ball, and so they did. Two BUTLER touchdowns were not enough to halt the onrush as the Bulldogs fell 15-12.

Traveling next to Evansville, the Bulldogs sought revenge. And so they received it, discrediting an otherwise successful Evansville team 26-7.

As the Homecoming game approached only one obstacle remained between BUTLER's coveted ICC Crown—a strong Ball State eleven.

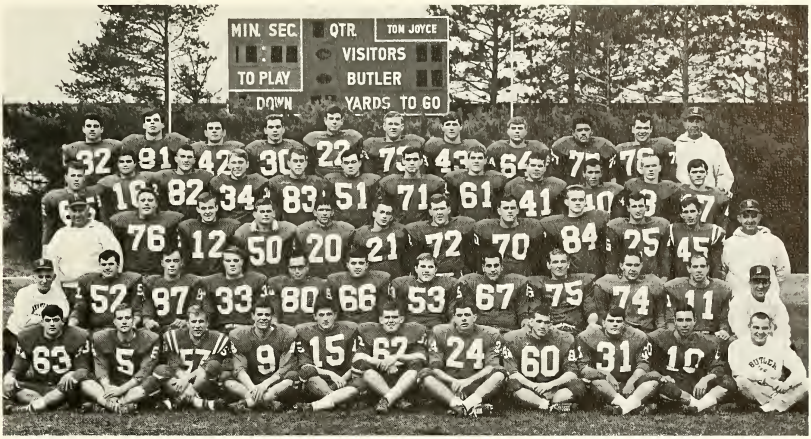

Varsity Football Team—*FRONT ROW: Pete Iaria, Bob Perry, John Strack, Don Mahler, Jim Coachys, Mark Steinmetz, John Burke, Jim Gillespie, Fritz Levenhagen, Richard Caranddo, Bill Rupple. SECOND ROW: Mr. Charles McElfresh, Jim Disney, Steve Sadler, Dan Warfel, Craig Hauss, John Johnston, Dan Burgner, Tom Iozzo, Ron Kozlowski, Michael Offerle, Chuck Dennison, Mr. James Morris. THIRD ROW: Coach James Hauss, Bob Wilms, Bob Walsman, Julian Peebles, Van Bailey, Larry Gilbert, Pat Garvey, Larry Fairchild, Jack Kokinda, Jim Leffler, Mike Aronson, Coach Bill Sylvester. FOURTH ROW: Jim Hysong, Bob Conley, Vic Wukovitz, Bill Thompson, Bill Susse, Charles Riegle, Patrick Kress, John Niemeyer, Jim Craver, Mike Harrison, Ed Bopp, Rich Kehrer. FIFTH ROW: Ted Barker, Bill Moore, Damon Gates, Gordon Klatwitter, Jim Lyon, Wayne Kotulic, Steve Orphey, Howard Cline, V. C. League, Norm Blum, Coach Paul D. "Tony" Hinkle.*

Finish Second in ICC

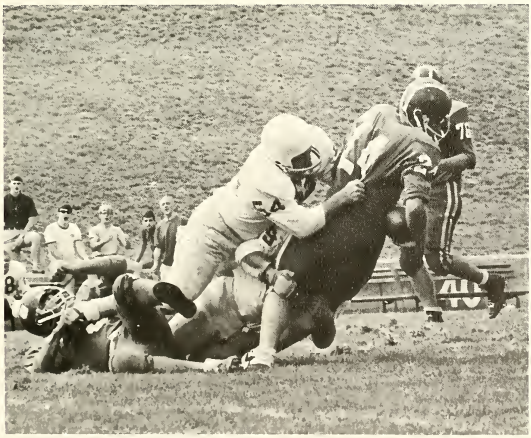

A fierce defense sometimes tackles the ball rather than the man.

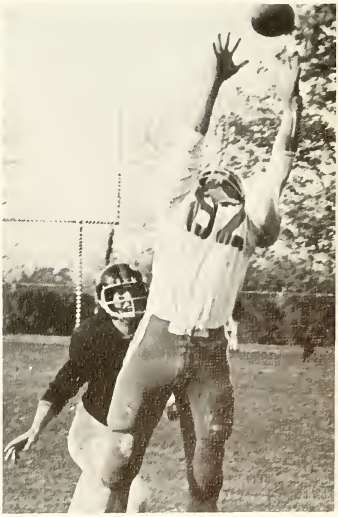

A pass receiver can't hear footsteps.

Ball State Climaxes Grid Season

Parents, alums, and students wandered over the campus looking at house decs, visiting friends, and waiting for 1:30. Homecoming had come to the BUTLER campus as had the Ball State gridsters and a climax to the Bulldog's season. A win over Ball State would pave the road to another ICC Crown. But whether fate or talent, BUTLER would not see victory that day.

Both teams played solid, hard-hitting ball. The two teams seemed as evenly matched as possible. But two crucial decisions by the referees saw 83 yards of BUTLER rushing called back. With this the Bulldogs lost two possible touchdowns and what finally amounted to a football game. In the end BUTLER lost by a fieldgoal, 17-14.

The remainder of the season seemed an anti-climax in retrospect. A hard fought DePanw game ended 14-7 in the Bulldogs favor allowing BUTLER a second place in the ICC.

Non-conference foes proved harder to handle as BUTLER lost to Akron, 20-14, and Western Kentucky, 35-7.

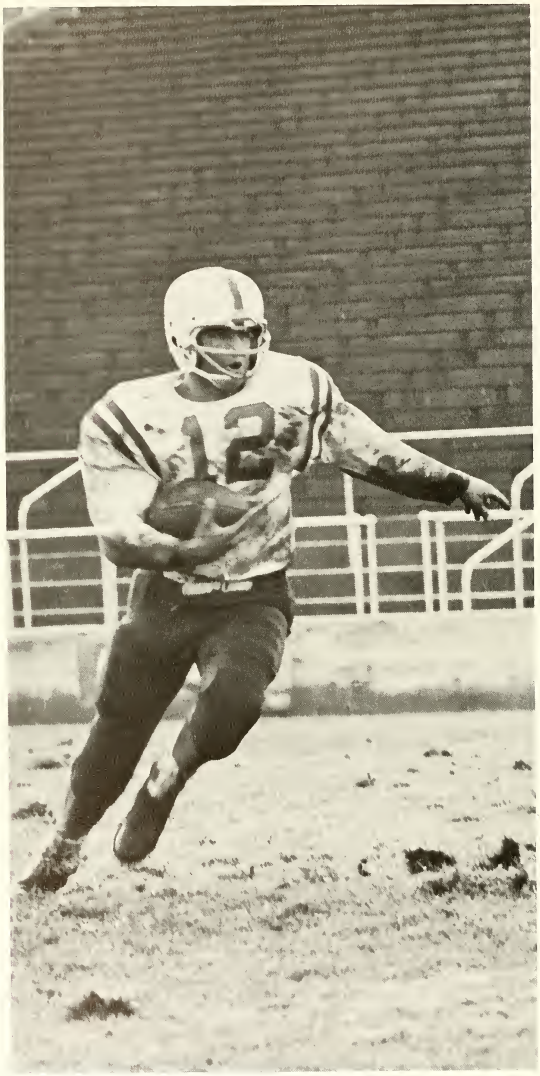

The good runner is at full speed after his first step even on loose turf.

An extra effort completes the play.

Coming from his defensive end, Dan Warfel halts a Ball State opponent.

The defense suffocates its opposition.

Precision and experience are evidenced in the Bulldog receiver.

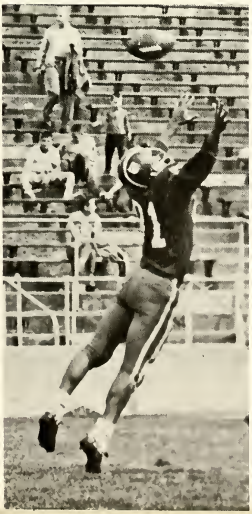

What price, glory. A price worth paying to the fighting Bulldogs.

Diving desperately for a needed first down, Warfel hurdles blockers and defense alike.

Bracing himself for impact, Ed Bopp awaits a powerful Ball State foe.

A punt can be a lonely thing. . . . .

Season Ends With Defeat in Kentucky

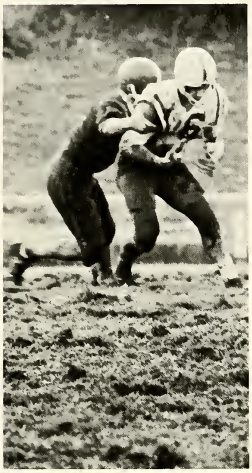

BUTLER defends a sea of mud.

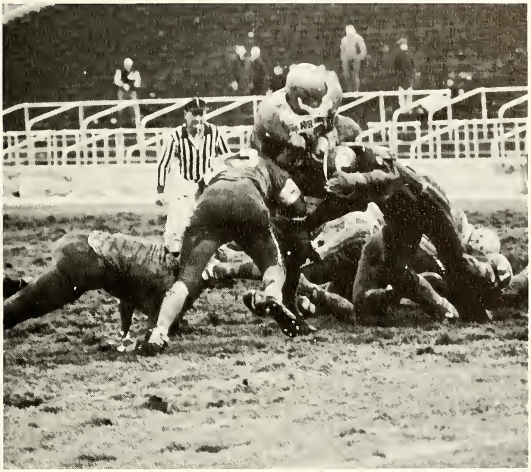

A cold, soaked, but determined BUTLER line closes the gap.

The end of another football season....

Varsity Football

Opponent		BU
Northern Illinois	34	6
Indiana State	6	28
St. Joseph	7	20
Valparaiso	15	12
Evansville	7	26
Ball State	17	14
DePauw	7	14
Akron	20	14
Western Kentucky	35	7

1966 . . . . Off Season for Runners

Speed was lacking as the BUTLER Cross Country men approached the 1966 season and sadly enough it could not be found at any time during the year. Nevertheless, discouraging as the season may have been, a determined team escaped the competition looking forward to next year.

Leading the team for most of the year, Bob Catus and Tom Lorch both received letters for their efforts. Mickie Dietz, freshman harrier, was cited by Coach Stan Lyons as a possible leader on next year's team which will also include both lettermen.

For the first time BUTLER hosted the ICC Meet, but the team found little comfort in its home track as they finished dead last. Ball State finished first edging out Valparaiso 31-34 in a closely contested run.

The Big Little State Meet was more of the same with BUTLER next to last. Notre Dame and Ball State won in their respective divisions.

Far off the opposition's pace, the BUTLER Harriers struggled for a win.

Moving into the stretch, BUTLER's 22, Bob Catus, pumps hard for that victory.

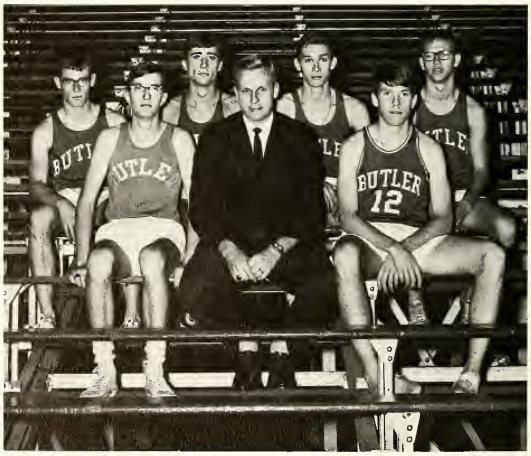

FRONT ROW: Bill Kapernak, Stan Lyons, Mickie Dietz. SECOND ROW: Bob Catus, Steve Carroll, Paul Ayres, Earl Wonning.

Bulldogs Struggle for Winning Season

Not since the war years has Mr. Hinkle's BUTLER squad had so much trouble putting together a winning season. And no matter how hard the boys fought, the winning combination just never seemed to be in the ball game.

What seemed to Mr. Hinkle "to be a promising team on paper" didn't seem to jel. Only once, early in the season, did BUTLER resemble the "Champion Bulldogs" when Salatich, Brown, Scott, Schilling, and Milner (a combination never to be seen again) reared up to overcome nationally rated Bradly.

The season opened with defeats at the hands of two traditionally strong Big Ten schools, Ohio State and Illinois. With subsequent defeats by Purdue, Michigan, and Western Kentucky the story of the season appeared to be written.

Then came Bradly, and after . . . even the fans saw a difference as BUTLER'S winning combination mysteriously disappeared. The Bulldogs were outscored by Toledo and lost a second-half lead to Cornell. The stage was set for the ICC as a disheartened BUTLER squad prepared for conference play.

BUTLER'S big man, Ed Schilling uses a hook seldom, but accurately.

Positions by Bill Brown such as this one are common place.

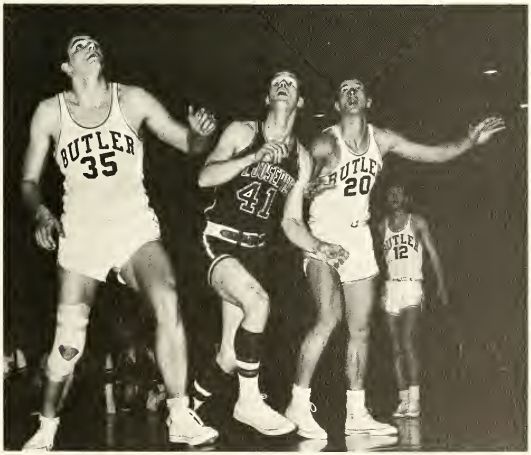

BUTLER seems to be in control as two members of the front line move in for the rebound.

Ball State Opening Renews ICC Hope

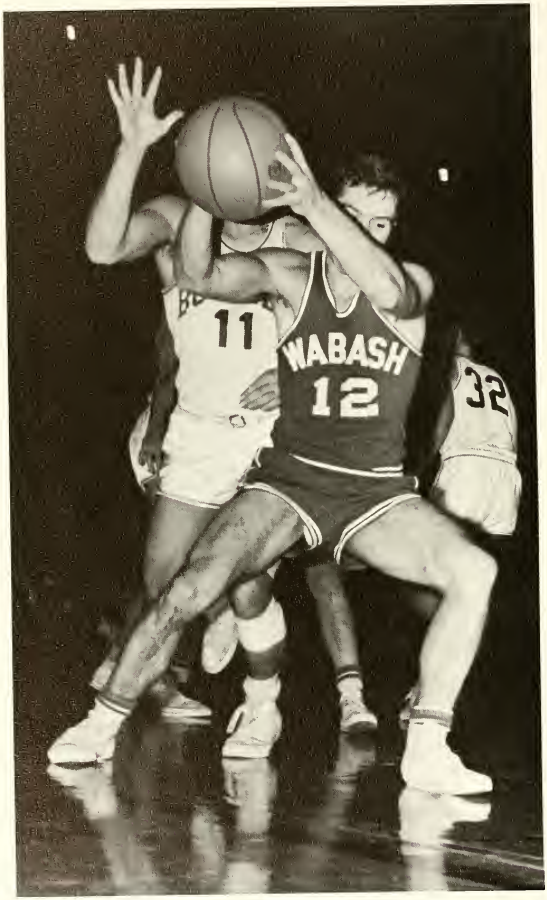

Protection like this helps Wabash defeat BUTLER in season play.

BUTLER fared no better in the ICC than it had in major college competition. The Bulldogs were able only to capture a fourth place with a conference record of 5-7.

Opening against Ball State, the team outran defeat by scoring 95 points against their opponents 93. But in more crucial contests, BUTLER fell to Valparaiso, Evansville, Indiana State, and DePauw.

In non-conference competition only Wabash and Notre Dame remained. Unfortunately no "miracles appeared on 46th Street." Wabash handed BUTLER a shocking set back, 81-71, on BUTLER'S own court, and Notre Dame's Bob Whitmore scored 43 points in a 101-80 rout. The season ended on an additional sour note with losses of one and three points to DePauw and Indiana State respectively.

Holt turns away from the basket to feed a teammate.

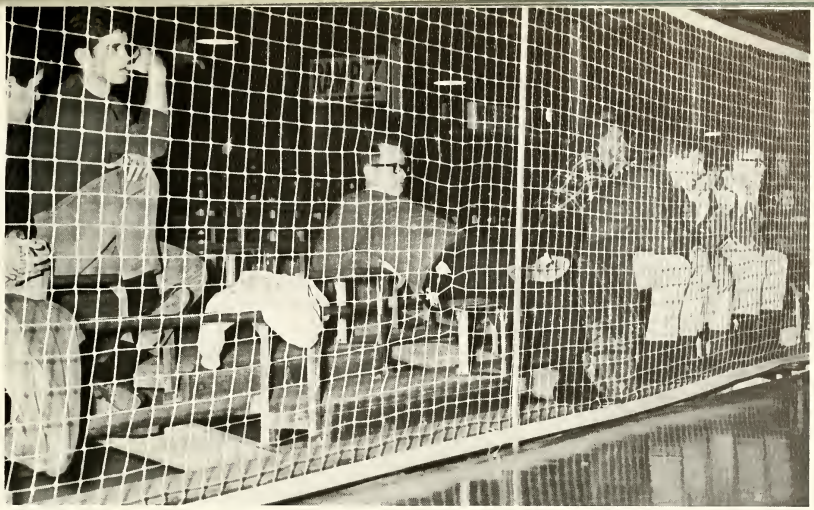

A basketball floor can be a prison; the only escape victory; the only penalty defeat.

Being alone with no one to guard is a foolish thing.

Cox scores in the BUTLER tradition.

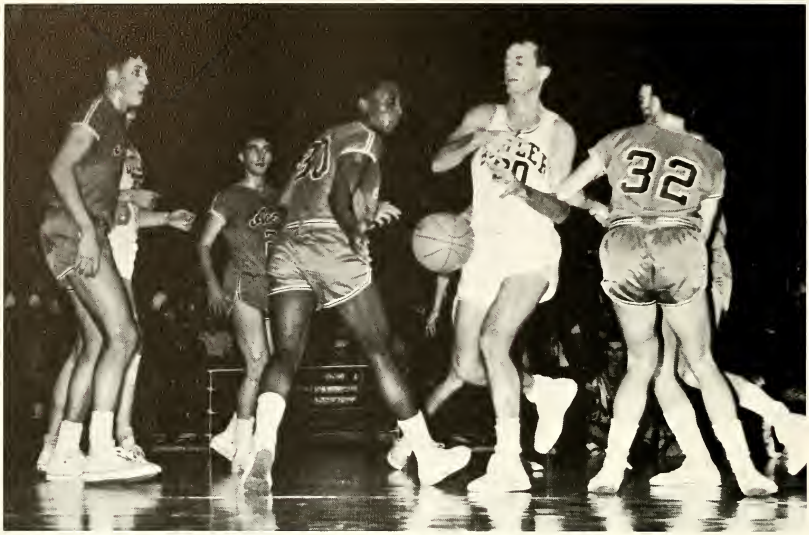

Slapped by an Evansville opponent, forward Bill Brown struggles to retain possession of the ball.

Butler Stalls in ICC Competition

Intra-squad play sharpens men.

Dribbling along the baseline, Ron Salatich moves in for the shot.

Cheerleading can be painfully frustrating at times.

Varsity Basketball

Opponent		BU
Ohio State	74	67
Illinois	82	51
Wisconsin (Milwaukee)	86	97
Purdue	99	98
Michigan	91	80
Western Kentucky	81	68
Northern Illinois	70	81
Bradley	74	78
Sweden	68	87
Toledo	86	76
Cornell	69	64
Ball State	93	95
Valparaiso	102	73
Wabash	71	89
St. Joseph's	59	63
Evansville	75	71
Indiana State	83	75
St. Joseph's	71	84
Notre Dame	101	80
Depauw	80	76
Wabash	81	71
Valparaiso	72	82
Ball State	72	71
Notre Dame	57	48
Evansville	65	68
DePauw	62	61
Indiana State	88	85

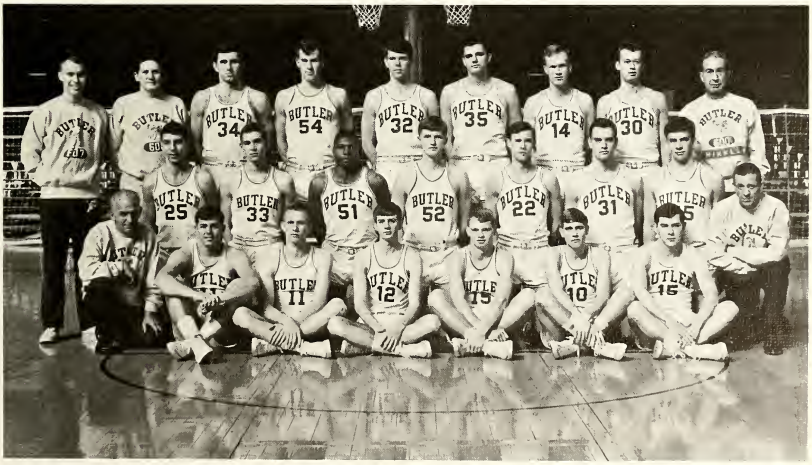

Varsity Basketball Team—*FIRST ROW: Mr. Charles McElfresh, Gene Milner, Ed Bopp, Doug Weininger, Steve Hardin, Jim Hohlt, John Nell, Mr. James Morris. SECOND ROW: Jon Spadorcia, Paul Ayres, Clarence Harper, Mike Hobbs, Bruce Hazelett, Ron Salatich, Garry Hoyt. THIRD ROW: Manager Ed Clark, Coach Bob Dietz, Bill Mauck, John Jackson, Gary Cox, Ed Schilling, David Sexson, Bill Bown, Coach Paul D. "Tony" Hinkle.*

Roundballers End Season With Indiana State Battle

A small man may outreach a big man, but not often.

Action under the boards sometimes resembles football more than basketball.

A near interception by John Nell puts extra pressure on the opponent's offense.

Hinkle appears to be without hope; Hoyt waits anxiously for his chance.

Hohlt shoulders out his opponent in a race for possession.

FRONT ROW: Newell Easley, John Craft. SECOND ROW: Jay Fansler, Randy Foxworthy, Cal Coepple. Not pictured is Coach Jim Haus.

Varsity Golf

Opponent		BUTLER
DePauw	12½	2½
Rose Poly Technical	9	6
Marian	3	12
Indiana Central	6	15
Indiana State	395	410
Evansville	414	410
Valparaiso	406	410
Wabash	12	3
St. Joseph	426	395
Wabash	393	395
Valparaiso	6½	8½
Ball State	306	340
DePauw	327	340
Anderson	328	340
Indiana State	416	420
Ball State	402	420
Evansville	415	420
Marian	521	493

Golfer's Take Third in ICC, Finish 6-12

Few bright spots came during an unusually gloomy season for the 1966 BUTLER Linksters as the squad posted a losing 6-12 record.

Even so, BUTLER was able to salvage a noteworthy third place in the ICC Tournament. Indiana State placed first and DePauw captured second. BUTLER'S success evolved from Randy Foxworthy's brilliant 157. The two-round total qualified Foxworthy as co-medalist in the tournament.

Despite a slow start for the team, after four games the season record stood even at 2-2. With the Indiana State contest, however, the season started downhill. Even a 75 by Foxworthy could not halt the State linksters as the Bulldogs suffered a 15 stroke defeat.

Subsequent losses of four strokes or less to Valparaiso and Wabash set the squad up with a 4-6 record at mid-season.

A win over Valparaiso in the second meeting of the two teams failed in starting a winning trend for BUTLER as the squad dropped decisions to Ball State, Evansville, and Indiana State to round out the season.

A grimace and then the shot as Jay Fansler seeks the fareway.

Blinding light slows riders.

Cyclers sprint from last turn to finish line and possible BUTLER victory.

Cycling Team Captures National Honors

Olaf Moetus and Bob Catus double-team opposition for cycling team wins.

The newly organized BUTLER Cycling team won Indiana championships and narrowly missed victories in national competition for the 1966 spring and summer season.

Olaf Moetus (National Best All-Around Point Champion of 1964), a senior, rode to victory in the Indiana state championship sprint race, 1000 meters, and the 4000 meter pursuit race this summer.

Robert Catus, a junior, riding his last race in America before leaving for Holland and a summer of concentrated training, earned for BUTLER a sixth place standing among all colleges and universities in the United States, in the National Inter-Collegiate Road Championships held in Central Park, New York City. The fifty mile race was run over the same course used for the Olympic Trials in 1964.

Mid-Season Slump Halts Bulldog Efforts

Plagued by inexperience, a young BUTLER squad struggled creditably to record a 6-9 slate for the 1966 baseball season.

Hinkle inspired and coached, the baseball version of the Bulldogs, to capture important wins over Indiana University, Indiana State, and Evansville before entering a mid-season slump, never to emerge.

Going into the second meeting with Indiana State, BUTLER possessed a commendable 5-3 record but a triple threat of Indiana State, St. Joseph, and Ball State crushed season hopes. A final defeat by Marian ended the season on a sad note but much in experience had been gained.

Individual efforts on the part of the Bulldog squad, however, placed BUTLER high in the ICC ranks. Larry Shade, third baseman for the team, placed 9th in the ICC for total runs, scoring seven. Jeff Davis placed 10th in ICC batting with an average of .345 and Dave Crawford placed 15th with a .308 average for the season.

Larry Shade was the recipient of the Andy Williams Award, given annually for mental attitude to a senior.

Moving for the tag, BUTLER'S catcher nearly strikes the Ball State runner with a thrown mask.

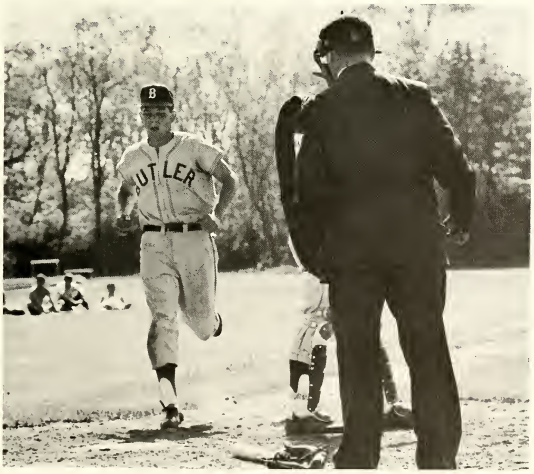

Every score for BUTLER encourages a young Hinkle squad.

Baseball Scorebox

Opponent		BUTLER
Evansville	1	2
	6	7
Purdue	11	1
	5	4
Valparaiso	5	6
	14	13
Indiana University	2	10
Indiana State	0	1
	9	0
Indiana University	7	2
St. Joseph	6	7
	10	2
Ball State	6	5
	3	2
Marian	5	3

School Records Fall; Petty High Man

Not to be deceived by the 3-2 dual meet record, the BUTLER trackmen put forth an excellent effort in the 1966 season. In addition to record breaking performances by individual athletes, the thinclads placed well in important meets during the year.

Most important of the large meet decisions were fourth place finishes in the ICC Conference meet and the Big-Little State meet. The National Meet of the NCAA College Division saw two Butler trackmen, Jim Petty and Gerald Hood, place fourth in the triple jump and pole vault respectively.

Despite Hood's effort in the National meet, he was unable to capture the school record for the pole vault. During the season, Hood did surpass the standing record of 13'9" only to see Bill Wright break his record with a 14' 1¼" vault. Wright also went on to win the Big-Little State meet.

Jim Petty was high man on the team with a total of 107 points, nearly triple the next highest scorer. Competing in as many as five events at once, Petty captured two firsts in both the Conference meet and the Big-Little State.

Bill Remmo accumulated the second high point total. Remmo participated in discus, shot, and javelin events in all meets entered. He preceded sophomore Dave Zavela, who competed in jumping and sprint events, in total points.

Track Scorebox

Opponent		BUTLER
Vincennes	69	102
Indiana State	102½	42½
Wabash	62	83
Ball State	99	46
DePauw	63	82
ICC Conference Meet		
Ball State	80	
Indiana State	62	
Valparaiso	43	
BUTLER	37	
DePauw	33	
St. Joseph	8	
Evansvile	6	

Approaching the summit of his vault, a thinclad reaches for a record.

His pole bent to the breaking point, Gerald Hood strives for just a few more inches.

A strong forehand brings victory.

Practicing for his next tournament, Rick Parks' alert backhand surprises teammate.

Racketmen Post Outstanding 8-4 Slate

Serving up an outstanding 8-4 record in tennis for the 1966 season, the BUTLER racketmen ended their play with a marked improvement over efforts of previous years.

"Courting" a regular string of victories, doubles players Steve Carroll and Darrell Davies, both sophomores, found their winning streak interrupted by only one loss.

Carroll also excelled in individual play as the team's most valuable player and qualified for the ICC Conference tennis tournament where he advanced to the semi-finals before being defeated.

Despite the loss of senior Don Thompson, in the middle of the season, the team finished remarkably well. Under the direction of coach "Pop" Heddon, BUTLER racketmen doubled their efforts to capture important wins over Evansville, Valparaiso, and St. Joseph, posting a record unprecedented in recent years.

Steve Carroll delivers a forehand.

Tennis Scorebox

Opponent	BUTLER
Ball State 9	0
Evansville 1	6
Valparaiso 2	5
Indiana State 7	2
St. Joseph 3	4
Marian 1	6
Wabash 5	2
St. Joseph 2	5
DePauw	cancelled
Wabash 4	3
Marian 1	6
Valparaiso 2	5

Award-winning Athletes

Hinkle honored gridsters at banquet.

Larry Fairchild, left tackle for the Bulldog football team was named outstanding lineman.

Dan Warfel received both the Hilton U. Brown Mental Attitude Award and most valuable back.

Stan Lyons honored the harriers.

Represent Bulldog Tradition of Victory

Weininger accepts honor.

Doug Weininger is this year's Most Valuable Player.

Jim Hohlt's spirited attitude is rewarded with the Hilton U. Brown Award.

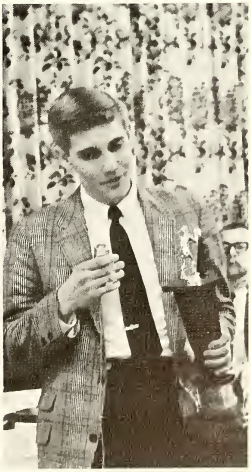

Hohlt was often the game spark.

Cheerleaders Encourage Team Support

Senior captain, Hilary Stout

Sophomore, Ginny Sias

Freshman, Mary Young

Sophomore, Carol Deremiah.

Alternate, Kristin Blum.

Junior, Diane Meyer.

Junior, Sandy Baker.

Honeys—*Sue Steidinger, Donna Austgen, Judy Erskine, Sally Barker, Carly Fox, Linda Titus, Fritz duBois, Karen Tally, Lorraine Bolton, Doris Hawkins, Alice Barger, Nancy Wilson, Debbie Cronk, Linda Miller, Carol Dormal, Nanci Klompus, Sheryl Neiheiser, Diana Hearn, Cindy New, Bonnie Bogan, Marcia VerBryck, Carol Sparks. Not pictured, Karen Dietz.*

Half-time Honeys captain, Nancy Wilson

Honeys entertain fans.

Honeys Excite Enthusiasm in BU Fans

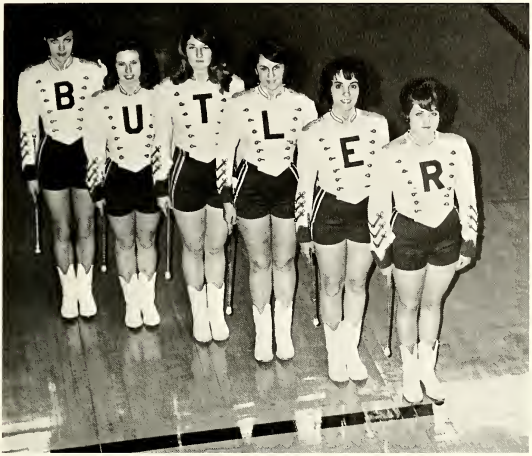

Majorettes: *Alice Barger, Doris Hawkins, Lorraine Bolton, Linda Miller, Cissy Ezra, Debbie Cronk.*

BUTLER Honeys' Majorette captain, Alice Barger.

More time is spent, by the Honeys and Majorettes alike, in practicing drills than performing for a live audience.

Men's Intramurals Spark Competition

Captained by Dick Stone, Phi Delta Theta won first place in men's volleyball.

Greg Bryant and Dennis Nichols, Delta Tau Delta, won tennis doubles.

Men's Intramurals also include an organized cross country meet between all the men's housing units on campus.

A hotly contested basketball crown went to Phi Delta Theta in a nearly perfect season.

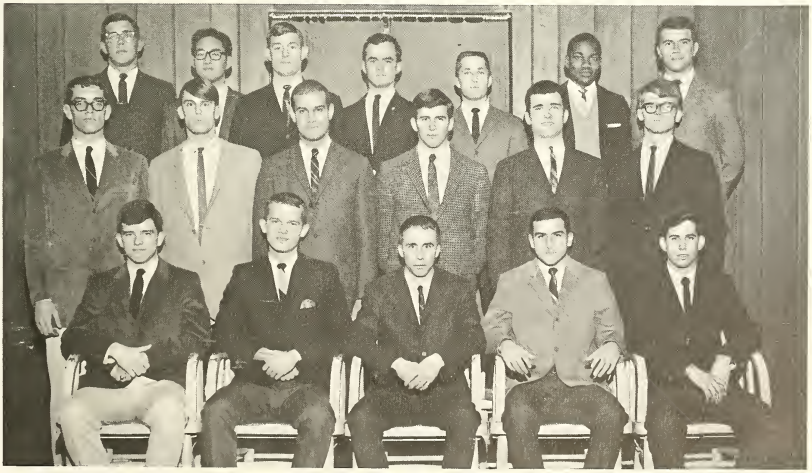

Ross Residence Hall shares in intramural points with a decisive first place in football.

Kathy Horst improves her form on the side horse.

Theta wins the WRA service award.

Women as well as men participate in their own division of intramural basketball.

'Feminine' Athletics Condition BU Coeds

Kay Nicholson, Karen Averitt, and Kathy Horst help officiate WRA activities.

Two points is a a good lead in this game.

Although not formally organized, girls football is a coming sport at BUTLER.

Taurus

Housing

BEING . . .

endurance,
harmony,
consistency of
effort.

Alpha Chi Omega Awarded Merit Trophy for Service

"Together let us seek the heights." This is the motto of Alpha Chi sorority. It was founded nationally in 1885 at DePauw University, Greencastle, Indiana. Alpha Chi chapter at Butler was organized in 1925.

Red carnations, the colors scarlet and olive green, and the golden lyre are the tangible symbols of the sisterhood. Forty-one actives and twenty-seven pledges call 725 W. Hampton Dr. their campus home.

Scholarship chairman Carol Bertram saw her efforts rewarded when Alpha Chi was awarded the scholarship trophy for all sororities. The whole house was thrilled to be awarded the Merit Trophy for service to the university. And after long hours of late practices, their Geneva Stunts Act Won the Originality trophy.

The annual Yule Tour was held, and attention was given to the McDowell Colony project.

Cissy Esra was chosen Miss Butler, and Sandy Baker was crowned Snow Queen at the Phi Kappa Theta Tree Lighting ceremony. Sister Phyllis Fulwider was on the Aerospace Ball court.

Honoraries such as Spurs, Chimes, Mortar Board and Who's Who on college campus boasted of Alpha Chi members. Other clubs and organizations showing participation included Cheerleaders, Half Time Honeys, Butler Ballet, Marching Band, Angel Flight, Student Council, corresponding secretary; AWS council, WRA, president; and WRA sports council and advisory board. House mother this year was Mrs. Elizabeth Upperman; the faculty advisor was Dr. Howard.

Who's next?

FRONT ROW: Sarah Thompson, Jacqui Garr, Connie Beisler, Linda Savage, Kathy Wilson, Holly Hunt, Karen Jerde, Genia Brown. SECOND ROW: Mindy Fishbaugh, Roxy Brocker, Debbie Kimmel, Kandy Key, Mary Drumm, Gail Sperry, Sharon Leininger, Diana Hearn, Susan Green. THIRD ROW: Cyndy Maxwell, Marge Middlesworth, Barbara Butler, Sue Cranfill, Cathy Runge, Chris Carlson, Daurene Bowers, Carya Kennedy, Karen Thomsen, Renee Paul.

FRONT ROW: Linda Mundt, Phyllis Fulwider, Sydney Servies, Sue Ackerson, Becky Schechter, Jana Witmer, Sandy Baker, Ann Long. SECOND ROW: Kathy Drakulich, Karen Averitt, Cissy Esra, Mrs. Upperman, Patti Banos, Judy Erskin, Sue Colvin, Carol Bertram. THIRD ROW: Judy Wilson, Rosie Koelling, Kay Nicholson, Cathy Horst, Barb McCollum, Pat MacDonald, Ginny Moburg, Nancy Klompus, Sharon Bennett, Jan Wendling, Diane Copsy, Jeanie Eickhorst. FOURTH ROW: Barbara Renbarger, Julie Wiltfong, Janie Wilkinson, Suze Parker, Carole Froment, Marsha Mott, Joyce Waterman, Jane Pogue, Vicki Wright, Debra Cronk, Paulie Slie, Linda Boosinger.

The baby rock is a new addition to the Alphi Chi front lawn.

Let's liven this party up with a little reaction.

Oh, you can't put that picture in!

Down among the sheltering pines . . .

Busy hands give joy to others.

Honest, it's for a class!

FRONT ROW: Diana Lorton, Ann Arthur, Linda Rund, Maryann Clodfelter, Joyce Alspach. SECOND ROW: Judy Hardin, Nancy Mosel, Mrs. Hubler, Lynn Bland, Jane Rumbaugh, Karlyn Thure. THIRD ROW: Brenda Stofer, Sue Hussey, Sally Ulrich, Kathy Doherty, Judy Kunz, Nancy Teiber, Susan Gascho. FOURTH ROW: Kathy Davidson, Sally Hurle, Mary Hull, Jane Boles, Cricket Cooper, Judy Zachry.

Flower Arranging 101.

FRONT ROW: Mary Suger, Kathy Bowdle, Carrie Schultz, Joanne Mosel, Dianne Koons, Lynn Hutchings. SECOND ROW: Leslie Layman, Cathy Arnold, Ellen Simpson, Nancy Cahhill, Vicki McCord, Peggy Morrow, Becky Bradshaw. THIRD ROW: Lida Belt, Sarah Manson, Jonie Steinberg, Barbe White, Barbara Mascoe, Linda Chapple, Cindy Beagle.

"Heart and Soul" Butler style.

Tri Delts Proudly Claim Angel Flight Commander

We all can't afford luggage.

Delta Lambda chapter of Delta Delta Delta was founded at Butler in 1914. Thanksgiving Eve, 1888, was the date of the national founding of the sorority at Boston University. There are 109 national chapters. 30 actives and 20 pledges filled the house at 809 W. Hampton Dr. The stars and crescent pin illuminated the front of the chapter house.

Officers for this year were Lynn Bland, pres.; Mimi Crannell, pledge trainer; Judy Zachry, corr. sec.; Ann Arthur, rec. sec.; Karlyn Thure, tres.; Nancy Mosel, rush chrm.; Jane Boles, social chrm.; Mary Hull, panhel; Judy Hardin, house manager. Faculty advisor was Mr. James Hauss. Mrs. Gladys Hubler served her first year as housemother.

Tri Delts were members of Spurs, Chimes pres., Mortar Board, Angel Flight commander, Mu Phi Epsilon, YWCA pres., cabinet, MSF pres., SAM sec., Panhel v.p., *Collegian* copy ed., WRA sponsors council, PEMM club, Marching Band, Butler Ballet, Cycling Club, *Who's Who.*

Honors won included: TKE Freak contest 1st place in campaign, *Drift* Beauty Pageant 1st runner-up, Aerospace Ball court, Phi Kappa Theta Snow Queen contest 1st runner-up, and Hub Award.

From one epistle to another.

What? Our anchor-rock is missing again!

Next semester I'll study before finals.

No room for mail.

Activities Anchor National Award for Delta Gamma

The traditional anchor is the familiar emblem of Delta Gamma national sorority. It was founded in 1873 at Lewis Institute in Oxford, Mississippi. There are a total of 91 chapters stemming from this beginning, blooming all across the nation. Our Butler chapter, Alpha Tau, was founded at Old Fairview in 1925.

With 43 in active chapter and 22 new pledges, Elise Nebel served as president. Assisting her were Linda Haifley, pledge trainer; Kitsey Plavcan, vice-president; Sue Geringer, corresponding secretary; Sandy McDivitt, recording secretary; Carol Mount, treasurer; Dorothy Smith, rush chairman; Carolyn Phares, Social Chairman; Loretta Glaze, Panhell delegate; and Martha Maas, house manager. Faculty advisor was Mr. Chris Theofanis.

After walking off with second place in house decs, the DGs acquired many beauty titles . . . the Sigma Nu Sweetheart, Lambda Chi Alpha Favorite, and TKE Sweetheart.

Membership in honoraries include Alpha Lambda Delta; Spurs, president, secretary, and song leader; Chimes; Mortar Board; and Who's Who.

Others are Sigma Xi, Kappa Delta Pi, Eta Sigma Phi, Sigma Rho Delta, Kappa Mu Epsilon and Sigma Alpha Iota.

Other club memberships include cheerleaders, Half-Time Honeys, Angel Flight, Butler Ballet, WRA sports council, AWS cabinet; YWCA; vice president and secretary, MSS staff, and DRIFT staff. Housemother this year was Mrs. Lola Nelson.

FRONT ROW: Linda Shackleford, Laurel Barile, Linda Titus, Kristin Blum, Laurette Blackinton, Mary Ellen Concannon. SECOND ROW: Paula Thrun, Cindy Menendez, Cheryn Heinen, Jean Ann McCain, Ann Bevez, Tish Platt. THIRD ROW: Melissa Morgan, Julie Severin, Debbie Wohlford, Lynn Consigney, Sherry Johnson, Shannon Salbach. FOURTH ROW: Sherry Grahn, Donna Patty, Sue Vischer, Dottie Ide, Melissa Burns, Sue Hill, Cindy Schaal.

Hannah never had it so good.

FRONT ROW: Carole Dormal, Carly Fox, Deborah Dunbar, Carol Bruno, Marti Gehron, Carol Schuster, Joanna Willis, Becky Hopkins. SECOND ROW: Martha Maas, Paula Taylor, Carol Mount, Sue Geringer, Mrs. Nelson, Elise Nebel, Kitsy Plaveau, Sandy McDevitt, Carolyn Phares. THIRD ROW: Sarah Olson, Barb Hanna, Shelley Hartung, Linda Hartley, Cindy Collier, Linda Pack, Mary Alice Phares, Linda Millican, Ginny White, Carol Furrer, Kathy Foster, Lisa Nagy, Sandra Cripe. FOURTH ROW: Loretta Glaze, Nancy Custer, Christine Whitmore, Alice Rasmussen, Vickie Dost, Toni Wine, Kathy Prescott, Cindy Krivak, Janis Tall, Barbara Bengert, Margo Kolecki, Lori Raymond, Gail Bryant.

FRONT ROW: Marilyn Mitchell, Toni Clark, Melanie Priest, Karen Dietz, Barb Stall. SECOND ROW: Debby Lindner, Lynda Wilson, treasurer; Nancy Stout, president; Debbie McIntire, vice-president; Jane Mason, secretary; Diane Williams. THIRD ROW: Jean Salatich, Marcy Chadwick, Pam Walker, Jean Fulton, Susannah Hoy, Sarah Pock, Kimberly Junius. FOURTH ROW: Mary Young, Leslie O'Connor, Julie Goldsmith, Peggy Conley, Cherry Meyer, Susie Gueutal, Judy Jefferis.

Thetas Win House Decs, Gift Drive

Kappa Alpha Theta was the first Greek-letter fraternity known among women. It was founded at DePauw in 1870. Butler's Gamma chapter, founded in 1874, has 46 actives and 26 pledges.

Officers were Judy Nicholas, pres.; Laura Lee Harvey, pledge trainer; Ann Cluley, 2nd v.p.; Hilary Stout, corr. sec.; Jeni Fryback, rec. sec.; Jane McGinnis, tres.; Cheryl Riser, rush chrm. Dr. Xandra Hamilton served as faculty advisor. Mrs. Cora Plew completed her first year as housemother.

Thetas were active in Alpha Lambda Delta, Spurs, v.p., tres.; Chimes, Mortar Board, tres.; Kappa Delta Pi, pres.; Theta Sigma Phi, pres.; *Drift*, editor-in-chief, ass't editors, business mgr.; Cheerleaders, captain; *MSS*, edtior, ass't ed.; Delta Psi Kappa, chaplain; Cycling Club, sec., membership chrm.; Student Council, rec. sec., associate members; Mental Health Club, v.p.; AWS, cabinet; WRA, sports council, advisory board; YWCA, cabinet; *Collegian*, copy ed.; Panhellenic, pres.; Symphonic Band, Butler Ballet, Butler Players, Halftime Honeys, Kappa Mu Epsilon, Sigma Delta Pi, Psychology Club, Christian Science Organization, SEA, Welwyn Club, Tau Beta Sigma, PEMM club, SAI, WAJC staff, Jordan Student Board, Angel Flight, Religious Council.

Honors won included *Who's Who*, Phi Kappa Phi; Kappa Sig, Phi Delt, and Delt sweethearts; *Drift* beauty queen and court; 1st place Mental Health gift drive; 1st place Homecoming house decs; Spring Sing runner-up; WRA service award; Spoke, Hub, Wheel awards; Women's Advisory Board.

Sunlight is reflected from the Theta kite.

There is always time for sharing.

We get hungry on third floor!

FRONT ROW: Susan Blind, Peggy Kibler, Barbara Howard, Sandra Donovan, Elaine Collier, Judy Janulis, Pam Patterson, Lee Anne Davis. SECOND ROW: Jane McGinnis, Hilary Stout, Laura Lee Harvey, Mrs. Plew, Judy Nicholas, Ann Cluley, Jeni Fryback, Cheryl Riser. THIRD ROW: Diane Meyer, Pat Hitz, Gretchen Gruca, Carolyn Haas, Nancy Ehrhart, Ginny Sias, Nancy Cohee, Ricky Jo Hoffmann, Jan Battenberg, Polly Palmer, Sue Fox. FOURTH ROW: Barb Booher, Gwen Bush, Pam Bernet, Didi Carryer, Judy Lawton, Marilyn Sladek, Trudy Aichholz, Gracia Johnson, Carol Bassett, Trish Miller, Jeanne Monser, Margy Gerrity are the members of active chapter.

Reflections upon a victory.

Sunday nights mean PIZZA!

Theta sisters share Christmas joy with orphans.

FRONT ROW: Rebecca Kuch, Terrie Heimbrodt, Joyce McHugh, Susie McNew, Susie Dietz, Sandy Moenning, Gail Slater, Susan Voigt, Judy Barnes. SECOND ROW: Anne Beyer, Judy Wyneken, Ginny Sittler, Lynn Rosebrough, Mrs. Wilhoyte, Sharon Harvey, Carole Orchard, Sally Butler, Linda Miller, Liz Kenny. THIRD ROW: Dale Six, Denise Hearey, Diane Propstra, Chris Swartz, Jane Dodds, Sandy Roberts, Debbie Cravens, Jan Lewellying, Sheryl Kay Shepherd, Loni Arnold, Sherry Rhynehart, Janyll Booth, Linda Bruington. FOURTH ROW: Libby Rhodes, Liz Ann Gribben, Nan Taylor, Patty Kelleher, Susan Riggs, Susan Carter, Kathy Farland, Lorraine LaPresti, Susie Mellitz, Bev Dolen, Darragh Smithers, Jackie Angell.

FRONT ROW: Diane Weber, Jan Ritter, Joyce Kruwell, Debbie Berg, Carol King, Evelyn Pillsbury. SECOND ROW: Sherry Feaster, Pam Replogle, Kathy Megira, Cathy Savage, Barb Goff, Pam Fortune. THIRD ROW: Angela O'Brian, Sarah Kinley, Bonnie Moore, Billie Frerichs, Kathy Kocker, Kris Kenton, Suzy Stout. FOURTH ROW: Jody Neff, Becky Irvin, Gail Poleschuk, Debbie Johnson, Sally Wimmer, Mary Barnet.

Oh, and then he says!

I just love Indiana weather.

A new addition and a facelifting for the lawn were part of a summer program.

Enthusiastic Kappas Win Victory in Cheer Drive

Kappa Kappa Gamma was founded nationally in 1870 at Monmouth College. Kappa has 92 chapters throughout the United States.

The house is headed by President Sharon Harvey.

The Kappas sponsored many national projects: loans and scholarships, Rose McGill Fund for aid, and Crossroads, a rehabilitation service.

Butler Kappas proudly walked off with first place in Geneva Stunts and Campus Cheerdrive. They also boasted the Sadie Hawkins Day Queen. Intramural kickball and volleyball went to the Kappas as did 2nd place in house decs.

Members participated in Spurs; Chimes, secretary, historian; Mortar Board and Who's Who.

Others included Phi Kappa Phi, Kappa Delta Pi, Lambda Kappa Sigma, SAI, Theta Sigma Phi, Sigma Tau Delta, and SEA, president, secretary.

Kappas were in Half Time Honeys, majorettes, Butler Ballet, Marching Band, WRA Sports Council, AWS Council, and Angel Flight. Their housemother was Mrs. Matalea Wilhoyte and their faculty advisor was Dr. Lowery.

Adding immensely to the sorority was a complete redecorating and constrution of a brand new addition to house their 50 actives and 26 pledges. Extensive landscaping was also part of the program.

Any callers for us?

She knows where the news is!

Pi Phi Pledge Captures Miss Butler Crown

Mom McIntrye had a busy first year.

Pi Beta Phi sorority was founded nationally in 1867 at Monmouth College in Illinois. Butler's chapter is Indiana Gamma, one of 111 chapters. The familiar Golden Arrow is their pin, while their colors are wine and blue. President Carol Turbeville led her house of 37 actives and 31 pledges. Aiding were pledge trainer Susan Amos, vice-president Molly Mehagan, corresponding secretary Nancy Wright, recording secretary Sue Steidinger, treasurer Susie Appleton, rush chairman Pat Slaughter, and social chairman Linda Hartney.

The Pi Phi's national project is the Pi Beta Phi Settlement School.

Awards captured that were sponsored by the University were Spring Sing, 2nd place; and Most Typical Freshman Girl.

Various Sweethearts graced the house at 831 Hampton Dr. . . . Lambda Chi Alpha Crescent Girl, Phi Kappa Theta Sweetheart, and TKE favorite.

Scholastic honoraries were Spurs, Chimes, Mortar Board, president, Who's Who, and Alpha Lambda Delta, president.

Other honoraries were Sigma Delta Pi, vice president; Pi Epsilon Phi; Kappa Delta Pi, vice president; Mu Phi Epsilon; Sigma Alpha Iota, vice president, chaplain, pledge trainer; Tau Beta Sigma; Kappa Mu Epsilon; SEA, vice president, historian, State vice president; Welwyn Club, secretary, treasurer, social chairman, ways and means chairman, State president; PEMM Club; Christian Science Organization; YWCA, cabinet; WRA, secretary, sports council, advisory board; AWS, I AWS Contact; MSS, Newman Club; Collegian staff, social columnist; MSM; MENC, president; and Jordan Student Board.

Other campus activities included Angel Flight, secretary; Half-Time Honeys; Butler Ballet; Marching Band; Butler Players.

Mrs. Lucy McIntyre was housemother serving her first year.

FRONT ROW: Cathy Moses, Carole Johnson, Marlene MacDonald, Anne Baumgartner, Sheryl Neiheiser, Laurie MacAllister. SECOND ROW: Marianne Alexander, Sue Steidinger, Susan Amos, Carol Turberville, Molly Mehegan, Susie Appleton, Pat Cooper, Nancy Wright. THIRD ROW: Brenda Stump, Evelyn Martin, Emily Stallings, Judy Maier, Rebby Fleming, Pat Slaughter, Lynn Seghetti, Ellamarie Stouffer, Jane Bauer, Anne Batdorf. FOURTH ROW: Susie Sparks, Debi Martin, Gloria Osmon, Sandra Hill, Judy Gill, Camile Wyman, Barb Brown, Linda Hartney, Sandy Schwomeyer, Lynne Steinhour.

The joys of sharing the study hour.

Who says I need glasses?

FRONT ROW: Pam Franzen, Cindy Shuba, Diane Thomas, Mitsy Henderson, Judy McGrew, Susie Kirts, Jody Mace, Missy Lambert. SECOND ROW: Sandy Schaum, Chris Eisele, Ellesea High, Cathy Ginter, Becky Graham, Cindy Greve, Bonnie Bogan. THIRD ROW: Linda Honan, Patty Wright, Karen Muir, Marge Stults, Lenore Kasdorf, Sallie Weir, Colleen Mangold, Charlene Setzer.

The finishing touch—a Pi Phi angel for the tree.

Which half was washed in Cheer?

FRONT ROW: Barb Worrell, Sue Emery, Barb Colsten. SECOND ROW: Claire Jourdan, Connie Boesche, Sue Kime, Nancy Vyrn. THIRD ROW: Cheryl Taylor, Florence Kerr, Karen Erny.

Trianon Has Distinguished Scholarship

A chevron-base triangle and the colors royal blue and gold represent Butler's chapter of Trianon Sorority. Trianon was founded Nationally in 1929 at Cincinatti, Ohio and expanded to Butler in that same year. Our campus unit sponsors 16 actives and 10 pledges who met in a suite at Atherton Center.

President Patricia Burger followed the Club's motto of "we unite to build." This was illustrated by the chapter's main project of sponsoring a Greek child on the Foster Parents Plan.

Labeled a very busy and rewarding year, Trianon members were active in much campus activity. Scholastic honoraries included Spurs, Chimes, Mortar Board, Who's Who, and had the highest average of any woman's organization, capturing the scholarship trophy.

Other honoraries included Tau Beta Sigma, Lambda Kappa Sigma, and Eta Sigma Phi.

Also the girls participated in marching band, AWS council, and Angel Flight.

Trianon won the Lambda Chi "seed-spitting" contest during homecoming.

FRONT ROW: Ginny Andis, Pat Burger, Mrs. Means, Nancy Howell, Sandy Cheshire. SECOND ROW: Mary McAree, Pam Gentry, Sherry Grogan, Margaret Hart, Carole Mazur. THIRD ROW: Carol McManama, Linda Kincaid, Judy Coleman, Linda Kline, Patti Hologa.

I wonder if I took that phone message right.

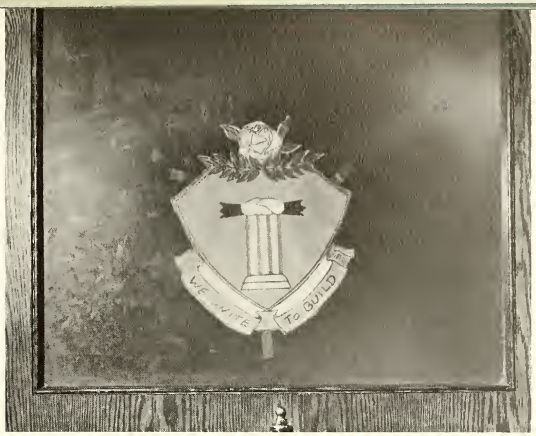

Unity of purpose forms a strong sisterhood.

The most treasured trophy is for scholarship.

Study break—head for the Suite.

It's almost time for vacation.

Delta Tau Leads Men's Scholarship

FRONT ROW: Chuck Kneese, Rob Davis, Charles Mitchell, Joel Schilling, Mark Rand. SECOND ROW: Ivan Kaplan, Charles Burress, Bill Nordstrom, Dennis Nichols, Tom Gawland, Greg Bryant. THIRD ROW: Mike Brumback, Louis Halkias, Kent Groshong, Dexter Nichols, Dave Follis.

Butler's Beta Zeta chapter of Delta Tau Delta is one of ninety-five national chapters. Founded in 1876, its colors are purple, white, and gold.

Annually the Delts sponsor the Trik-la-tron, a miniature "500" on tricycles. Awards won this year include the Sigma Chi Foundation Award for scholarship and the Interfraternity Council scholarship award. Delts are active in Phi Eta Sigma, Utes, Sphinx, and Blue Key. Members include the presidents of Blue Key, Religious Council, Circle K, and the History Club, and v.p. of Student Council. Delts are also members of *Who's Who*, Marching Band, and all campus sports.

Bruce Hazelett led the chapter this year. Assisting him were Pete Kambiss, v.p.; Steve Locke, pledge trainer; Jim Paff, corr. sec.; Steve Spruill, rec. sec.; Mel Piepho, tres.; Pete Kambiss, rush chrm.; Jay Larkin, social chrm. and IFC delegate; and Bob Tigar, house manager. Mrs. Ada Elliott served her sixth year as housemother, and Dr. R. Webster was faculty advisor.

FRONT ROW: Drew Anderson, Al Armstrong, Jim Paff, Pete Kambiss, Bruce Hazelett, Steve Spruill, Bob Tigar, Mel Piepho. SECOND ROW: Steve Koehn, Gordon Klawitter, Steve Locke, Greg Strong, Tom Lorch, Larry Beaman, John Bak, Dick Lane, Jay Larkin, John Hargrove. THIRD ROW: Dave Backus, Allan Edinger, Eric Smith, Marty Shapiro, Stanley Leinenbach, Don Lavore, Steve Lorentzen, Pat Osting, Al Crapo.

A Nijinsky he isn't

This is the quietest the house has ever been.

Mom Elliot had a busy year.

Whistle while you work.

The girls should see me now.

200 hours later—a masterpiece!

We try harder!

FRONT ROW: Ron McGraw, Mike Burns, John Neimeyer, Mike Aronson, Jim Kopernak, Vern Bu-za. SECOND ROW: Phil Ludeman, Steve Sadler, Vic Wukovits, Mom Stillwagon, Chip Pringle, Gary Foust, Gary Dewester. THIRD ROW: Scott McKinney, John Wisel, Larry Fon, Al Smith, Rod Wirsching, Hugh Owen, Stan Busby, Dan Tooker, Rick Stout, Bill Remmo. FOURTH ROW: Jim Wacker, Ted Barker, Larry Gilbert, Barry Cullison, Dave Reese, John Crosley, Dick Caranddo, Nelson Ziegler, John Ullmann.

A man may work from sun to sun...

Geneva Stunts Victory Won by Men of Kappa Sigma

Epsilon Omicron chapter of Kappa Sigma was founded at Butler in 1949. The national fraternity was established in 1869 at the University of Virginia. The 138 chapters have the colors scarlet, white, and emerald green. Thirty-eight actives and twenty pledges fill the house at 519 W. Hampton Dr.

Serving as president this year was Arthur Pringle. He was assisted by Bill Remmo, pledge trainer; James Hohlt, 2nd v.p.; Vic Wukovits, sec.; Lowell Fisher, tres.; Dave Reese, rush chrm.; Gary Faust, social chrm.; Barry Cullison, IFC delegate, and James Kopernak, house manager. Faculty advisor was Dr. Kern. Mrs. Gene Stillwagon completed her second year as housemother.

The year began well for Kappa Sigma. They won Geneva Stunts men's division, and intermural golf. Their Sadie Hawkins Day events and dance highlighted the year.

Kappa Sigs were members of Utes, Sphinx, Phi Delta Chi, Kappa Kappa Psi, Butler Ballet, Marching Band, and Butler Athletic teams.

The crescent and the star adorn the front of the Kappa Sig house.

The star and crescent keeps watch over an orderly Kappa Sig Wednesday dinner.

Here's a good account of your accident.

"Old Maid" is one of our favorites.

What to write for our Geneva Stunts act this year?

FRONT ROW: Fred Davis, Andy Carson, John Reese, Doug Rogers, Jeff Dwyer. SECOND ROW: Bob Baldwin, George Smith, Jim Anthony, Paul Warder, Mike Mehagan, Leon Angelocas. THIRD ROW: Brian Webber, Bob Scherner, Charlie Jordan, Vaughn Metz, Mike Newett.

I wish they'd stop calling me garçon!

FRONT ROW: Bill Booher, Bill Norris, Bob Schroeder, Harold Bennett. SECOND ROW: Jim Lill, Alan Stokes, Mike Ayres, Joe Forgey. THIRD ROW: Mark Macke, John DeLaney, Bill Dax, Gary Crum, Larry Gardner.

Our rendition of the Butler "Warsong."

Lambda Chi Captures Spring Sing First

Lambda Chi Alpha, founded nationally in 1909 at Boston U. established Alpha Alpha chapter at Butler in 1915.

Officers for this year were Mike Norman, pres.; Phil Stickels, v.p.; Dan Schull, sec.; Geoff Shotton, tres.; John McKittrick, rush; Bob Andersen, social; and Tom Bredeweg, ritualist. Mrs. Lavaunne Saunders completed her first year as housemother, and Mike Leckrone served as faculty advisor.

Lambda Chis participated in Utes; Sphinx, pres.; Blue Key; YMCA, v.p. and sec.; Young Republicans, pres.; Kappa Kappa Psi; Religious Council, v.p.; and Drum Major for the Marching Band.

House activities included the Watermelon bust, Spook Dance, Orphan's Christmas Party, Housemother Kidnap, and the Crescent Girl Dance.

Their mottos are "Every man a man." and "Naught without labor."

Serving her first year as housemother was Mrs. Saunders.

The Lambda Chi mascot is a true Butler Bulldog!

FRONT ROW: Tom Bredeweg, George Cortz, Ron McGranahan, Terry Glover, Robert Roberts, Don Schull, James Eager, Allen Veeck, Norm Blum. SECOND ROW: Fred Hatfield, Ivan Schell, Phil Stickels, Doug Montanaro, Howard Conley, Ronald Burk, Jay Fansler, Julian Peebles, Mike Norman, Steve Carroll. THIRD ROW: Jim Disney, John McNelis, Don Crane, Dick Graham, Doug Wininger, Ron Luken, Marty Miles, Mike Hobbs, Bob Moeller, Bob Kristensen, Mike Free, John Hilton, Larry Wilkenson, Mark Matuszeuski, Brad Lowe, Terry Corman, Bill Thompson. FOURTH ROW: Pete Iaria, Bob Stiles, John Kocker, John McKittrick, Rich Parks, Chuck Nedele, Dick Canada, Vern Overturf, Greg Lucas, Tim Butterfield, Bob Anderson, Geoffry Shotton, Gary Pelton, Chuck Caswell, Tomm Wills.

Yeah, we know it's after hours.

All quiet on the eastern front.

In the snow?

FRONT ROW: Steve Johnson, Ron Salatich, Jeff Davis, Kit Porter, Tay Ruthenburg, Bill Brown. SECOND ROW: Randy Raber, Dick Stone, Chris Booz, John Fogg, Jim Lyon, Jon King, Steve VanHorn. THIRD ROW: Jim Kurtz, Bill VanNess, Jack Guerin, Phil Love, Bob Harrison, Jim Johnson, Al Seefeldt, Jim Tucker, Wayne Kotulic, Tom Slaton, Bud Kisselman, Bill Moore. FOURTH ROW: Jack Boyd, Tim Bettis, Phil Duckwall, Don Mahler, Don Click, George Phariss, Stieb Jacks, Bob Pierce, Jim Hamp, John Strack, Ty Estlick, Craig Miller.

Mom Kahl kept things running smoothly for another year.

Psst. White father speak with forked tongue.

The PDT pad.

Censors at work!

Phi Delt Fraternity Men Win Goodwill Campus Drive

The sword and shield of Phi Delta Theta has adorned the hearth of Indiana Gamma Chapter since 1859. Founded nationally at the University of Miami, Ohio, in 1848, this fraternity has grown to include 125 chapters. The unity of the Phi Delts is exemplified by their motto—"one man is no man."

The members have 2 very special white carnations for their 2 very special sweethearts. One is Didi Carryer, Kappa Alpha Theta, and the other is their own Mom Kahl.

The 50 actives and 32 pledges combined to make this year successful. They took first in the men's division of Cheer Drive and sponsored a Community Service Day.

Phi Delts were numbered in many honoraries such as Utes, Sphinx, Blue Key, and Who's Who.

They also had many members in Butler's Marching Band.

Leading the house for 1966-67 were Jim Lyon, president; Chris Booz, pledge trainer; Jon King, vice president; Jim Hamp, corresponding secretary; Randy Raber, recording secretary; Steve Harpold, treasurer; and Ted Butz, rush chairman.

"I think better in this position."

FRONT ROW: Rick Blake, Jack Surran, Pete Grigsby, Chris Hearey, Ray Morse, Jan Goss. SECOND ROW: Steve Hamp, Ron Richardson, Jim Maze, Jon VanNess, Scott Neat, Keith Norwalk, Brad Bright. THIRD ROW: Mike Jason, Steve Styber, Brent Andrews, Jim Calibran, Dick Egen, Richard Donhauser, Dave Walsh, Gary Menyel, Kenny Craig, Greg Pierce, Dan Halverson. FOURTH ROW: John Seal, Rick Steelman, John Mahill, Butch Imoberstag, Bob Hatley, Joe Gwin, Mike Riley, Mickey Dietz.

Mom Pritchard survived her first year well!

He loves me!

Phi Kaps Crown Our Snow Queen

Alpha Kappa chapter of Phi Kappa Theta was founded at Butler in 1959.

Officers were Vince Martinelli, pres.; Ron Gorski, pledge trainer; Denny Clark, II v.p.; Dave King, sec.; Steve Erwin, tres.; Don Hankee, rush chrm.; Mike Dollens, social chrm.; Jim Kirsch, IFC delegate; and Ron Gorski, house mgr. Mrs. Walter Pritchard completed her first year as housemother, and Dr. Duaine Lang was faculty advisor.

Phi Kaps won 1st in the Pushmobile Race, 1st in Homecoming dance contest, 1st in TKE Freak contest, and 2nd in housedecs.

Members participated in Utes, Sphinx, Blue Key, Kappa Kappa Psi, Phi Mu Alpha Sinfonia, Butler Ballet, and Marching Band. The annual Christmas tree-lighting and crowning of the Snow Queen were special projects.

Martinelli—what else would I eat?

Ah, the sanctity of solitude.

Fragile. Handle with care.

FRONT ROW: William Anderson, Tom Stadler, Bill Cross, Rick Mates, Jerry Weber. SECOND ROW: Ron Gorski, Dennis Clark, Vincent Martinelli, David King, Stephen Erwin. THIRD ROW: Mike Kern, Denny Clark, Chris Rivoli, Larry Carrica, Joe Bernadelli, Joe Venturella.

FRONT ROW: Steve Bill, Louis Weber, Richard Harper. SECOND ROW: Joe Zaharako, David Wadyka, Brian Dagenback.

"But it's March first!"

Sigma Chi Wins National Balfour Award

Sigma Chi, a fraternity in the Miami Triad, was founded at Butler in 1865. Their pin is the White Cross.

Bill Neher, a Rho Sigma Chi, received the Balfour Award at National Convention for being the Nation's Outstanding Undergraduate Sigma Chi. The fraternity also claims members who are starters on the basketball and football teams. Besides being active in Sphinx, Utes, B-Men's Club, pres., and Student Council, 2nd v.p., three Sigs are on Butler's varsity and novice debate teams.

Annually this chapter sponsors Sigma Chi Derby Day. Helping with the March of Dimes campaign was a service project this year.

Officers were Harold Fogelberg, pres.; Rick Kehrer, pledge trainer; Steve Gross, 2nd v.p.; Burl Turner, corr. sec.; Bob Meyers, rec. sec.; Dennis Thompson, tres.; Tom Iozzo, rush chrm.; Don Wall, social chrm. and IFC delegate; and Barney Rosner, house mgr. Mrs. Ruby Hoffman completed her nineteenth year as housemother and Dr. George Waller was faculty advisor.

FRONT ROW: Dick Christie, Ken Strong, Bob McKee, Bill Sasse, Steve Kaufmann, Tom Hebermehl, Ed Beckner, Bud Riegle. SECOND ROW: Rick Kehrer, Barney Rosner, Steve Gross, Mom Hoffman. Harold Fogelberg, Bob Myers, Dennis Thompson, Chris Mathis. THIRD ROW: Bill Heilman, Charles Fargo, Jim Markowski, Bill Mauck, Gary Cox, Rick Keal, Mike Craycraft, Ron Blotch, Tony Matthews, Phil Erlandson. FOURTH ROW: John Kraft, Jack Hanafee, Darrell Davies, Bill Mowbray, Bill LeGrand, Tom Iozzo, Burl Turner, Don Dunker, Pat Kress, Phil Weichman.

It's a grand old house...

CHAWCE!!

Hear no evil; see no evil; speak no evil; do no evil.

Married I can always get.

Nothing like a little water to quench your thirst.

Come to college and learn a trade.

FRONT ROW: Bernie Thurston, Green Risner, Jack Saylors, Jim Rolls, Tom Carlson, Rick Lewis, Mike Burber, Phil Booher. SECOND ROW: Cartwright Ellis, Tom Rykovich, Bob Brock, Tom Liss, Tom VanBree, Keigh Francis, Leon Putz, Jack Hittle. THIRD ROW: Sonny Gerber, Ron Schulte, Al Holok, Phil Law, Carl Schloot, John Farr, Jim Burnett.

The white star dominates the most modern house on campus.

Sigma Nu Brother Elected Student Council President

Sigma Nu fraternity, founded nationally in 1869 at Virginia Military Institute, has 137 chapters. Butler's Epsilon Mu chapter was established in 1926.

Officers were Art Truman, Cmdr.; Dave Tousley, pledge tr.; Ralph Ogden, Lt. Cmdr.; Mike Ashurst, corr. sec.; Dan Garver, rec. sec.; John King, tres.; Ron Bennett, rush chrm.; Bob Tribbett, social chrm. Major Wayne A. Nast served as faculty advisor, and Miss Harriett Freeman completed her first year as housemother.

The brothers sponsored a Christmas orphan's party. They earned a 1st place in the WAJC sports car rally and a 3rd place in Spring Sing. Members were active in Phi Eta Sigma; Utes; Sphinx, v.p.; Blue Key, tres.; B-Men, tres.; Student Council, pres.; Young Democrats; Young Republicans; Circle K; Kappa Kappa Psi; *Who's Who;* and *Drift* photographers.

"To believe in the live of love, to walk in the way of honor, to serve in the light of truth."

Contemplating a handspring?

Pledge duties can be trying.

The management would like to make a few announcements.

FRONT ROW: Bill Yantiss, Steve Hardin, John Bigelow, Fred Bailey, Chip Cline, John Johnston, Dave Brennan. SECOND ROW: Ken Byrne, Dan Garver, Art Truman, Mrs. Freeman, Ralph Ogden, John King, Bob Perry. THIRD ROW: Terry Webb, Dave Tously, Roger Zody, Bob Sweet, Cal Koeppel, Mike Hammersley, Gordy Ulsh, John Peck, Mike Ashurst, Mike Kelley, Mike Warner. FOURTH ROW: Robert Catus, Jerry Roesner, Dick McComber, Bill Greaf, Larry Rasener, Jim Gibson, Dave Teeter, Marc Weiss, Don Bauder.

FRONT ROW: Richard Ackart, Scott Falconer, Robert Warner, Frank Celarar, Jerry Rubenstein, Steve Zell, Roger Preefer. SECOND ROW: Mike Brady, Morrie Millspaugh, Howard Caplan, Rick Kraus, Bob Tiepen, Gordie Schoenheide, Wayne Pickering. THIRD ROW: Al Bagg, Bill Bane, Jay Barney, Gary Spinelli, John Henninger, Randy Doerr, Fritz Elleman.

Picking up a little draft insurance.

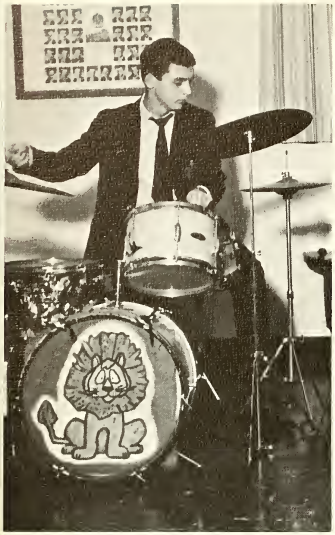

Who says being a drum is easy!

Red brick keeps the house "cool" in summer.

Mom Coggeshall served her first year.

Say, Mr. Cliburn, the brothers would like to make a little deal with you.

Able to leap tall buildings at a single bound.

TKE Men Claim YD President

Tau Kappa Epsilon, founded in 1889, established its Butler chapter in 1951. Gamma Psi projects include Blind School work, a Korean orphan, a public service weekend, and the annual TKE Freak contest.

TKE men participated in Phi Eta Sigma, Utes, Sphinx, Blue Key, Kappa Kappa Psi, Marching Band, and Who's Who. Honors won by members were IFC tres.; History Club tres.; Arnold Air Society Cmdr.; Young Democrats pres.; Outstanding Insurance Student; Hilton U. Brown Mental Attitude Award; ICC All-Conference team; Most Eligible Bachelor runner-up.

Officers this year were Stan May, pres.; Joe Crawford, pledge trainer, and house mgr.; Steve Cole, II v.p., and rush chrm.; John Imbler, sec.; Jim Coachys, tres. and IFC delegate; Terry Richmond, social chrm. Mrs. Agnes Coggeshall served her first year as housemother, and Dr. Bessey as faculty advisor.

FRONT ROW: Buddy Boone, John Crawford, Jeff Devens, Dave Frantz. SECOND ROW: Larry Lewis, Chip Barker, Howie Meistrich, Tom Longacre, Neil Silverman. THIRD ROW: Marc Rissman, Ron Seskin, Russ Mayer, Carl Moles.

FRONT ROW: Tom Simpson, Terry Richmond, Charles Manzo, Tom Henry, Jim Hysong. SECOND ROW: Jim Coachys, John Imbler, Stan May, Steve Cole, Steve Lustina. THIRD ROW: Jack Kokinda, John Burke, Don Warjel, Barry Pehaski, Bob Wilms, Kent Long. FOURTH ROW: Bob Simonowski, Pete Aex, Jeff Lamber, Frank Dale, Bob Anderson, Jeff Thompson, Joseph Crawford.

Robertson Hall...not a new building, but a new face.

FRONT ROW: Jackie Clare, Janet Clark, Felicia Rodreguez, Ellen Sostman, Missy Cadmus, Roberta Schweitzer. SECOND ROW: Helen Jackson, Becky Sonnabend, Mrs. Mills, Lorrie Boulton, Terrie Heimbrodt. THIRD ROW: Kim Seaberg, Lyn Steur, Sue Peterson, Allison Burns, Sue Swain, Allana Todd, Sarah Bennett, Karen Clevenger, Mimi Stout, Kathy Reno. FOURTH ROW: Sue Kramer, Marsha Tibbetts, Phyllis Heinrick, Charlene Kratochvil, Anita Steinert, Nancy Geffinger, Donna Flaxmann, Donna Russell, Carolyn Beebe.

Seminary Serves As Residence

Brand-new this year to Butler University was the establishment of a much-needed women's dormitory. When the Christian Theological Seminary moved to a new site in 1965, old Sweeney Chapel and the seminary building were converted into a modern housing unit—Robertson Hall.

President Carolyn Bennett had much help from her officers: Kathy Higgins, scholarship; Joan O'Sullivan, vice president; Joyce Hostetter, secretary; Rebecca Sonnabend, treasurer; Janet Clark, chaplain; Anita Steinert, publicity; Lynne Steur, social chairman; Jeanne Herbst, sports; Freda Lee, house manager; and Pandy Short and Franny Kleinfield, song leaders.

Various honoraries represented in the new dorm were Alpha Lambda Delta, Spurs, Chimes, and Mortar Board.

Other activities included Half-Time Honeys, Butler Ballet, Marching Band, Butler Players, and Angel Flight.

The new housemothers Mrs. Mills and Mrs. Kadle served a hectic but rewarding first year.

FRONT ROW: Florence Scudi, Janet Westrick, Pandy Short, Marlyn Risch, Dianne Stanton. SECOND ROW: Jeanette Kirts, Frannie Kleinfeld, Mrs. Kadle, Erin Rose, Carlyn Schafer. THIRD ROW: Carol McCormick, Nancy Williams, Marsha Wingard, Jan Logsdon, Kathleen Higgins, Joan O'Sullivan, Judy Jenkins. FOURTH ROW: Alice Thorp, Joan Kemmer, Jeanne Fourgerousse, Marty Finfgeld, Nancy Scott, Ruth Ann Wolf.

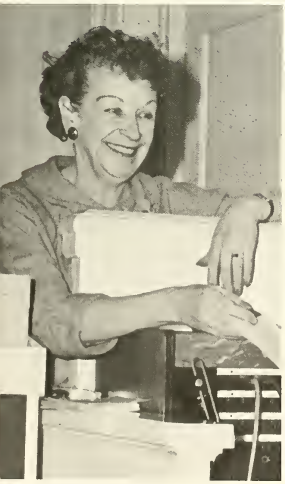

Mrs. Mills held the reins at Robertson.

There's always time for a game of bridge in the spacious lounge.

The atmosphere of a French cafe is emphasized in the dining room.

There is plenty of room in the Robertson library to "spread out" for studying.

Sharing a phone isn't so bad when there's one in every room.

1st East, Northeast *FRONT ROW: Nancy Kern, Susan Dexter, Judy Teallow, Susan Mertz, Ann Dunlap, Kathleen Rooney, Georgianne Vicari, Barbara Cochran, Demetra Chachos. SECOND ROW: Linda Butler, Lou Ann Allen, Marilyn Gray, Wendy Johnson, Katrina Ward, Lois Sears, Carroll Brosmer, Louise Kennedy, Nancy Casey. THIRD ROW: Margot Malnar, Beverly McGuffin, Cheryl Powers, Jackie Post, Shawn Nelson, Karen Rosser, Nancy Burke, Beverly Small, Patti Norris, Lynn Haglund, Marilyn Pietrusinski, Denise Postal, Lynn Patterson. FOURTH ROW: Barbara Albrecht, Judy Morgan, Paula Fleece, Kathleen Marini, Sally Barker, Monica Kramer, Sandy Pakes, Donna Decker, Mary Ann Rambo, Yvonne Gallozzi, Carol Tuttle, Phyllis Berzof, Amy Franks.*

Schwitzer's Spring Singers Score Victory In Songfest

Schwitzer Memorial Hall is a beautiful gray limestone building housing 400 Butler co-eds.

Heading the dorm was Nancy Wilson, president. Vice president was Bev Small; secretary, Loretta Mackey; treasurer, Kitty Duncan; social chrm., Patti Norris, and house mgr., Mary Ann Hudec.

Schwitzer Hall won the distinction of placing first in Spring Sing for 1966. They also captured the Lambda Chi "Miss Watermelon Bust" title for the fall event.

The girls also participated in Alpha Lambda Delta, Spurs, Chimes, Mortar Board, SAI, Sigma Tau Delta, and Mu Phi Epsilon. Other activities included Half-Time Honeys (captain), Butler Ballet, Marching Band, WRA sports council, AWS council and Angel Flight.

Directors this year were Mrs. Berniece Decius and her assistant, Miss Kay Hanrahan.

Mrs. Decius and Miss Hanrahan guided the Schwitzer girls this year.

Freedom at last?

1st West, Northwest *FRONT ROW: Patricia Webster, Nancy Shive, Gail Neff, Deborah Casey, Kathy McKee, Roberta Stevenson, Carolyn Lehr, Carolyn Caplen. SECOND ROW: Sherry Butler, Carolyn Rinker, Becky Durr, Fritz duBois, Carolyn Craige, Marilyn Casella, Kathleen Smeltz, Christine Selick. THIRD ROW: Dottie Ide, Pat Lynch, Marge Dunning, Brenda Stockdale, Deborah Peterson, Merri Peck, Pat Coddington, Kathy Downs, Vicki Hurwitz, Enola Knisley, Carolyn Madura, Diane Podolsky. FOURTH ROW: Susannah Organic, Diane Holder, Sandy Worthington, Barbara Jo Simons, Donna Austgen, Nancy Wilson, Nancy McLaughlin, Cheryl Wiljong, Elaine Story, Sylvia Tung.*

Will the real music major please stand up?

Gosh it's good to hear from you.

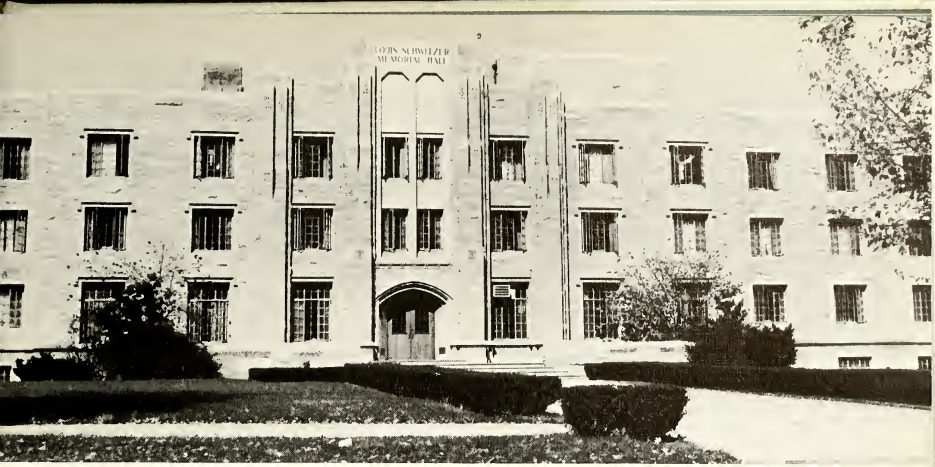

Four hundred co-eds call 750 W. Hampton Dr. their campus home.

2nd East, Northeast *FRONT ROW: Chris Allen, Julie Schulz, Kathe Huston, Sue Wixon, Gail Roche, Jenny Allen, Linda Lewis, Janice Ruff. SECOND ROW: Sue Saunders, Carol Scattergood, Carol Norval, Susie Alberti, Georgia Pearson, Lee Ann Muffett, Carol Morris, Lisa Trindell, Carolyn Sopel. THIRD ROW: Ruth Collins, Sara Cook, Linda Patrick, Linda Boosinger, Dorothy Herner, Susan Leffel, Rita Stone, Cheryl Nackenhorst, Pat Kolb, Dorrie Meckes, Becky Bauer, Joann Sterba, Sylvia Cook, Jeanne Garraway, Dianne Minneman. FOURTH ROW: Katherine Snyder, Susie Wolavka, Linda Lopes, Suzie Hullihan, Susan E. Green, Barbara Wirth, Barbara Rogers, Ruth Sweetwood, Joyce Horner, Carol Plesnarski, Patricia Peterson, Annette Finney, Donna Ingersall.*

Caught in the act—studying!

We'll croak the Butler Warsong. . .

2nd West, Northwest *FRONT ROW: Pat Jackson, Delanne McCormick, Kay Hardy, Cheryl Smith, Marcia VanDorn, Ann Murray, Heather Griffitt, Dena Chapman, Cathy Eads. SECOND ROW: Kathy Stouffer, Sally Davidson, Linda Whitmyer, Debbie McDermott, Mary Ellen Weber, Susie Freese, Marty Gorman, Roni Walowy, Linda Hosticka. THIRD ROW: Peggy Stewart, Jane Hamilton, Linnea Tyskling, Julie Caldwell, Alice Barger, Dixie Patty, Mimi McCarthy, Nancy Waltz, Gayle Stapleton, Joan Aitken, Marilyn Pryzbyl, Diane Glenny, Diana Dickinson, Pat Collis. FOURTH ROW: Marcy VerBryck, Jondell Salters, Phyllis Flodder, Melly Chause, Janet Wayman, Letitia Parker, Sue Hill, Phyllis Latino, Andie Hoffman, Peggy Prelepa, Jill Kenna, C. Elizabeth Brayton, Lois Stevens.*

3rd East, Northeast *FRONT ROW: Valerie Morrill, Lillie Ashlander, Polly Young, Debbie Bensol, Kathy Holmes, Becky Grau, Barbara Fawcett, Mary Maloof, Susan Kolash. SECOND ROW: Karen Chodara, Linda Bowen, Candy Bannon, Shary Board, Conny Martin, Susan Bell, Sue Ann Zabst, Marilyn McBride, Karen France. THIRD ROW: Cornelia Newbold, Judy Belue, Mary Gushwa, Betty Jensen, Anne Fisher, Leslie Craig, Beth Ann Smith, Debbie Whitridge, Debbie Sulteen, Susan Beeton, Susan Campbell, Jo Ann Cifala, Patti Morton, Judy Coleman, Ann Moody. FOURTH ROW: Marlana Bauer, Margie Williams, Carol Akers, Shirley Hanner, Nancy Vryn, Marilyn Tawney, Marilyn Boyer, Linda Berry, Linda Crum, Ida Jo Gates, Pam Flory, Pam Bergmann, Betsy Fruscella, Beth Arn.*

3rd West, Northwest *FRONT ROW: Jo Anne Link, Susan Girtner, Carol Coffey, Tammy Tamburri, Cindy Kwick, Nicky Brewer, Donna Killerey. SECOND ROW: Cherly Kancher, Linda Howell, Diane Baker, Jane Newell, Ginny Megley, Judy Hoch, Cherly Woodruff, Naomi Cumberland, Caroline Kearney. THIRD ROW: Pat Keating, Kathy Bundy, Harriet Hook, Roseann Wieczorek, Susan Raby, Nancy Cahill, Randy Caine, Kathy Knabe, Karen Tally, Jo Anne Garrison, Carol Nicholas, Mary Ann Hudec. FOURTH ROW: Paula Mitchell, Eleana Medeve, Carol Reed, Joan Hamilton, Judy Deegan, Patricia Gordon, Susan Powell, Barbara Fleischer, Sara Arnett. Lynn D. Jacobson, Mary Rumble.*

How unusual! No fire engine parked out in front of the men's dorm.

At Butler we create our own special brand of amusement.

Mrs. Gordon also served as mail sorter.

Head counsellor Richard Donovan completed another hectic year.

FRONT ROW: John Butra, Fred Berman, Bill Nordstrom, Keith Rudolph, Steve Cummings, Dick Moss. SECOND ROW: Gred Huber, Ed Weddle, Gary Crum, James Moore, James Funk, Roger Coleman, Randall Lawson, Philip Hutto, Greg Haley, Randy Eckkley. THIRD ROW: Dan Yeoman, Miles Barnett, Teddy Cantor, Bob Baumstein, Jim Clark, Jim Bush, Ray Ratajik, Steve Wilt, Richard Fox, Bill Ruppel.

FRONT ROW: Steve Davidson, Glenn Wicks, Tim Worley, Mike Clay, Jay Slaughter, Richard Wise. SECOND ROW: Jim Killin, Steve Whittaker, Nick Wasil, David Dageforde, Ross Stanley, Roger Hill, Bernie Leven, Morrie Millspaugh, John DeLaney, Jack Schute, George Corts, Jim Wristhuff. THIRD ROW: Bradford Scott, Dan Dalton, Bob Kapernick, Bob Grimshaw, Jim Jarrette, Rick Chandler, Ken Schenfeld, Koji Hayaski, Ralph Saltus, Tim Young.

Ross Wins Most Eligible Bachelor

Ross Residence Hall is "home-away-from-home for approximately 400 Butler men.

President Alfred Wheeler is backed by his many fine officers: Ralph Illingwirth, vice president; Chuck Lindstrom, corresponding secretary; Robert Hoefflin, treasurer; and John Hommes, social chairman.

House manager was Mrs. Mary Gordan, and their faculty advisor was Dean Herbert Schwomeyer.

Ross placed second in the Y-sponsored Spring Sing 1966 and won a first in the WAJC Sports Car Rally.

FRONT ROW: Larry Judd, Allan Yoshioka, Mike Bonadio, Mike Carone, Doug Mills, Richard Toney. SECOND ROW: Gerald Hood, Dave Jasinski, Charles Haskett, Steve Clark, Larry Radecki, Mike Pirnat, J. R. Wamplar, Robert Conzel, Tom Edwards, Kermit Hann. THIRD ROW: Milan Savin, Brian Dagenbach, Tom Blatnik, Mike Sauter, Art Prancan, Phil Fortmeyer, Garland Kent Needler.

Three apples plus eight apples equals . . .

Naptime is anytime.

Fifteen cents for a Seven-Up reeks! !

The night watch—on duty while you sleep.

FRONT ROW: Tom Reynolds, Richard Marrs, Wayne Johnson, Steve Ariens, Myron Reynolds, Ron Bade, Tom Demik. SECOND ROW: Steve Jones, Bruce Calabrese, Bill Meserve, Greg Hack, Dave Nixon, Rich Vitale. THIRD ROW: Jan Koontz, Mickey Rosemin, Don Tresnowski, David Andrews, Ralph Illingsworth, Art Wormuth, Bruce Buren, Bill Williams, Craig LeBeau, Don Russell, Ralph Rucinski, Rick Powis, Andy Wheeler, Leon Putz. FOURTH ROW: Craig Ito, Edward Smith, Chris Steuerwald, Paul Lave, Tom Miller, Brian Webber, Mark Allison, Marvin Singleton, Steve Anderson, Jeff Kimmerling, Gil Squiller.

FRONT ROW: Harry Menzel, Mark Todd, Denis Apple, Harry Hicks, Harry Laster, Jim Castello, Nolan Doby. SECOND ROW: Robert Paton, Jayne Cousins, Bob Yagi, Steve Maschmeyer, Dan Bradbury, Jim Kruse. THIRD ROW: Hap Wheeler, Dave Rammler, John Hommes, Bruce Glasser, Brent Petrosky, Paul Jayson, Bernard Royster, Don Kiefer, Al Kiefer, Steve Edwards, Don Vassallo. FOURTH ROW: Joe Fargey, Tom Sutcliffe, Harvey Greenburg, Ken Hacker, David Lubchansky, Ken Marrison, Curt Thompson, Mike Joyce, Bill Booker, Ken Clamurro, Art Gross.

Be it ever so grubby, there's no place like home.

Leo

Album

LEADING . . .

vitality,
ruling ability,
dignity,
generosity.

We End . . .
Only To Begin Again

Seniors anticipate commencement, the climax of college effort.

ACKERSON, GLORIA ANN
New Paris, Indiana
Business Education.

ALLEN, MELINIE
Winston-Salem, North Carolina

AMOS, SUSAN ELIZABETH
Anderson, Indiana
Home Economics; Pi Bet Phi, scholarship chairman, pledge trainer; Young Republicans, YWCA; AWS; WRA; SEA; Welwyn Club, president; SPURS; Pi Epsilon Phi.

ANDERSON, SUSAN ELAINE
Michigan City, Indiana
Dance; Kappa Alpha Theta, fraternity trends chairman, archivist; Young Republicans; YWCA; AWS; WRA; Butler Ballet; SPURS.

ASHMAN, REBECCA K.
Morgantown, Indiana
English; Schwitzer Residence Hall; SEA, judiciary board; Sigma Tau Delta, vice-president; Kappa Delta Pi; MSS, editor; Senior Scholar; Spoke; Hub Awards; Operation Outstanding; Who's Who.

AVERITT, KAREN JOY
Indianapolis, Indiana
Zoology; Alpha Chi Omega, 2nd vice president; Young Republicans; YWCA; AWS; WRA, sports council, advisory board, president; SPURS, editor; CHIMES, vice-president.
BABER, RUTH ROGENE
Peru, Indiana
Music Education; Kappa Kappa Gamma, rush chairman; SEA; Jordan College of Music Student Council; SPURS; CHIMES; Mortar Board; Sigma Alpha Iota; Kappa Delta Pi; Miss Butler, 1965; Homecoming Queen candidate.

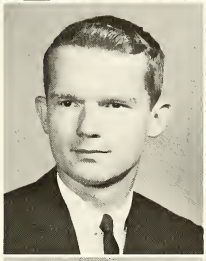

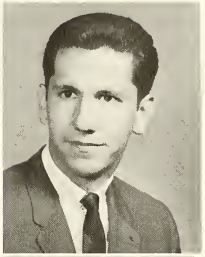

BADE, RONALD J.
Fort Wayne, Indiana
Business Administration; Ross Residence Hall, counselor, administrative council; SAM; Insurance Society; UTES.
BAK, JOHN JOSEPH
Chicago, Illinois
Pharmacy; Delta Tau Delta, house manager, finance committee; YMCA.

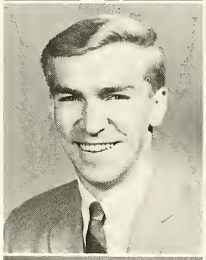

BANDURA, JACK
Indianapolis, Indiana
Sociology.
BANOS, PATRICA SUE
Franklin, Indiana
Home Economics, Merchandising; Alpha Chi Omega, editor, rush chairman, vice-president; Young Democrats; YWCA; AWS; WRA, sports council; Student Council; Welwyn Club; University Choir; SPURS, president; CHIMES; Pi Epsilon Phi, secretary.

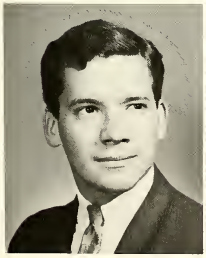

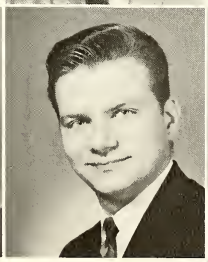

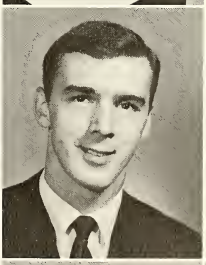

BEARD, CHARLES RUSSELL
Dayton, Ohio
Dance; Sigma Nu; YMCA; Butler Ballet; Jordan Ballet.
BEREMAN, JON ALAN
Indianapolis, Indiana
Chemistry; American Chemical Society.
BIGLOW, JOHN C.
Indianapolis, Indiana
English; Sigma Nu, historian, president; Young Republicans; YMCA.

BLAND, LYNN
Indianapolis, Indiana
Journalism—English; Delta Delta Delta, president; YWCA; WRA; AWS, cabinet; PanHel, secretary, treasurer; Good Will Drive, campus chairman; COED CODES editor; COLLEGIAN editor-in-chief, managing editor, copy editor, assistant copy editor; CHIMES; Mortar Board; Theta Sigma Phi, secretary; Who's Who; 1966 Hub Award; Homecoming Queen candidate.

BLOCKSOM, REBECCA K.
Woodstock, Illinois
Pharmacy; Kappa Kappa Gamma, house manager, pledge class president; Young Republicans; YWCA; AWS; WRA; Lambda Kappa Sigma, recording secretary; CHIMES; Mortar Board; Alpha Lambda Delta, corresponding secretary.

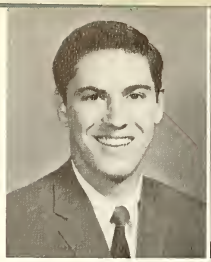

BOOZ, CHRISTOPHER J.
Bourbon, Indiana
History/political Science; Phi Delta Theta, pledge trainer.
BRADLEY, RITA DELORIS
Greenfield, Indiana
English; BISA; SEA; WRA; Student Council; Alpha Lambda Delta, vice-president; Sigma Tau Delta; Kappa Delta Pi; Senior Scholar; AWS Scholarship Cup.
BROWN, WILLIAM ALAN
Indianapolis, Indiana
Physical Education; Phi Delta Theta; YMCA; UTES; Basketball team.

BRUNSMA, JENNY LOUISE
Indianapolis, Indiana
Psychology; Switzer Residence Hall, counselor; Psychology Club.
BRYANT, GAIL ANN
Dayton, Ohio
Elementary Education; Delta Gamma, recording secretary; Young Republicans; YWCA; AWS; SEA; homecoming queen candidate.
BURGER, SUSAN PATRICIA
Indianapolis, Indiana
Trianon, marshall, secretary, president; SEA; treasurer; YWCA; AWS; WRA; Alpha Lambda Delta; Chimes; Mortar Board; Who's Who; Angel Flight.

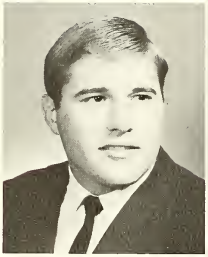

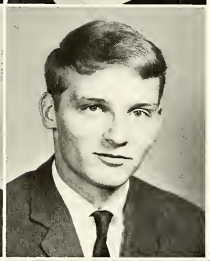

BURGNER, ROBERT DANIEL
Southport, Indiana
BURK, RONALD ALAN
Whiting, Indiana
Zoology; Lambda Chi Alpha, president; YMCA; Marching Band; UTES; SPHINX.
BUSBY, J. STANLEY
Frankton, Indiana
Business Administration; Kappa Sigma secretary; SAM; Track, Cross country; UTES.

BUTLER, SARAH JO
Noblesville, Indiana
Elementary Education; Kappa Kappa Gamma, secretary; Young Republicans; YWCA; SEA; AWS; WRA; SPURS; CHIMES.
CALABRESE, JACK
Indianapolis, Indiana
CANADA, RICHARD
Indianapolis, Indiana

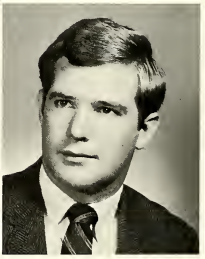

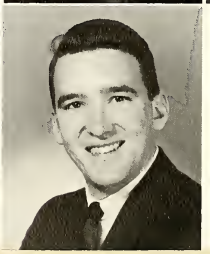

CASAZZA, MARILYN E.
Elmhurst, Illinois
Dance; WRA; Half-Time Honeys; Jordan Ballet.
CASEY, DEBORAH
Andrews, Indiana
CASHEN, PATRICK J.
Indianapolis, Indiana

CLARK, EDWIN D.
Fortville, Indiana
Physical Education; Ross Residence Hall; B-Men's Club; Basketball, track manager.
CLICK, DONALD ALAN
Indianapolis, Indiana
Business Adminstration; Phi Delta Theta, historian; Young Republicans; YMCA; Marching Band; Kappa Kappa Psi; Arnold Air Society.

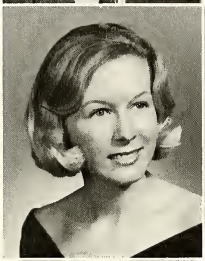

CLUELY, ANN THOMAS
Indianapolis, Indiana
English; Kappa Alpha Theta, courtesy chairman, 2nd vice president; Young Republicans, membership chairman; YWCA; AWS; WRA; MSS; DRIFT section editor.
COFFEY, CAROL RUTH
Balboa, Canel Zone
Sociology; Switzer Residence Hall; YWCA; WRA.

COLLIER, BRENDA ELAINE
Dayton, Ohio
English; Kappa Alpha Theta, transfer coordinator, Pan Hel delegate; Young Republicans; YWCA; AWS; WRA; MSS, literary editor; Panhellenic council, vice-president, president; SPURS; CHIMES; DRIFT.
CONLEY, HOWARD
Danville, Indiana
Lambda Chi Alpha; IFC president.
CORNWELL, LINDA
Speedway, Indiana
Pi Beta Phi.

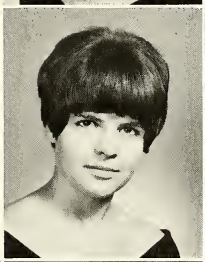

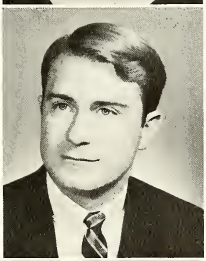

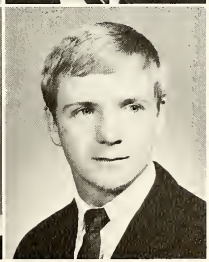

CRAFT, DANNY LEE
Connersville, Indiana
Business Adminstration; Young Democrats; SAM; YMCA; COLLEGIAN, business manager; lab assistant, Botany.
CRANNELL, MIMI
Indianapolis, Indiana
History; Delta Delta Delta, pledge trainer, scholarship chairman, activities chairman, vice-president; YWCA; AWS; WRA; SEA; DRIFT Beauty Pageant contestant.
CROSLEY, JON BRIN
Pendleton, Indiana
Physical Education; Kappa Sigma; YMCA; Basketball; UTES.

CRYSLER, LESLIE COBURN
Addison, Illinois
Music Education; Kappa Kappa Gamma, marshall; YWCA; AWS; WRA; MSS; CHIMES; Mortar Board; Sigma Alpha Iota.
CULLISON, BARRY C.
Argos, Indiana
Biology; Kappa Sigma; Young Democrats; YMCA.
CUMBERLAND, NAOMI J.
Bourbon, Indiana
Pharmacy; Switzer Residence Hall; APhA; Lambda Kappa Sigma, president.

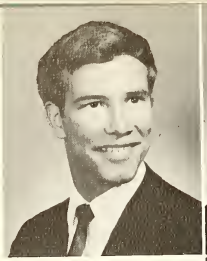

CURTIS, DEAN
Southbend, Indiana
DAVIDSON, SUSAN GAYLE
Indianapolis, Indiana
Elementary Education; Young Republicans; SNEA.
DAVIS, HENRY JEFFREY
West Lafayette, Indiana
Psychology; Phi Delta Theta, historian, secretary, president; YMCA; Student Council; UTES; SPHINX, president; Blue Key, vice-president; baseball.

DAVIS, PAUL KENNETH
Indianapolis, Indiana
Physics; BISA, president; Student Council; Religious Council; Mental Health, treasurer; University Symphony Orchestra; Phi Eta Sigma; Kappa Mu Epsilon; Blue Key; Most Outstanding Freshman Physics Student.
DECKER, JOHN
Joliet, Illinois
DeMIK, THOMAS A.
Schererville, Indiana
Business Administration; Ross Residence Hall; SAM.

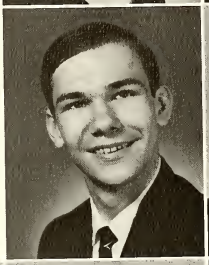

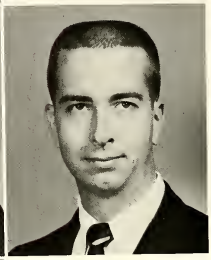

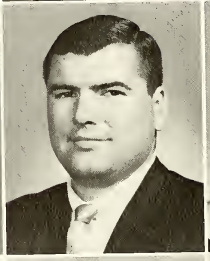
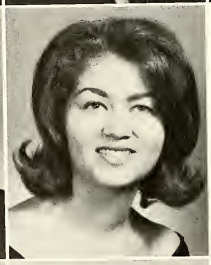

DIETZ, SUSAN JEANNE
Indianapolis, Indiana
French; Kappa Kappa Gamma, activities chairman; YWCA; AWS; WRA; SEA.
DISNEY, JAMES NEAL
Danville, Indiana
Physical Education; Lambda Chi Alpha, pledge trainer; Young Republicans, membership chairman; YMCA; football.
DONOVAN, SANDRA M.
Evansville, Indiana
Spanish; Kappa Alpha Theta, social chairman; YWCA; AWS; WRA; COLLEGIAN; Panhellenic rush counselor; Theta Sigma Phi, president.

DOOLIN, DANIEL
Indianapolis, Indiana
DUEWSON, HOWARD
New York, New York
DUNBAR, BEBORAH K.
Anderson, Indiana
Spanish; Delta Gamma; Young Republicans; YWCA; AWS; WRA; SEA; COLLEGIAN; Kappa Delta Phi.

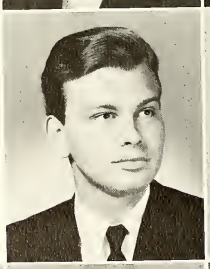

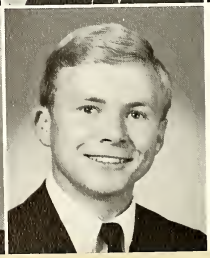

EICKHORST, JEANIE MARIE
Indianapolis, Indiana
Zoology; Alpha Chi Omega, asst. treasurer, historian; Young Republicans; YWCA; AWS; WRA.
ENGEL, LINDA ELAINE
Indianapolis, Indiana
Music Education; Butler Symphony; Little Symphony; Symphony Orchestra; Mu Phi Epsilon, president.
ENGLISH, CHARLES E.
Sheridan, Indiana
Zoology; Ross Hall; Circle K; DRIFT, head photographer.

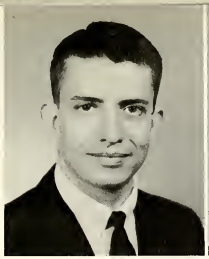

EPPERT, JAMES
Indianapolis, Indiana
ERNST, FRANK ROLLAND
Cleveland, Ohio
Business Administration; Sigma Nu; SAM; ROTC; Arnold Air Society.

ERSKINE, JUDY ANN
Pataskala, Ohio
English; Alpha Chi Omega, vice-president; YWCA; AWS; WRA; SEA; Student Council; Half-Time Honeys; COLLEGIAN; SPURS.
ESRA, CISSY JEAN
Crawfordsville, Indiana
Elementary Education; Alpha Chi Omega, scholarship, president; AWS; SCAF; Geneva Stunts, chairman; Butler majorette, Half-Time Honeys; Tau Beta Sigma; SPURS; CHIMES; Mortar Board; "500" Festival Princess; Miss Butler, 1966-67; Homecoming Queen .

FAIRCHILD, LARRY JOE
Flatwoods, Kentucky
Physical; Sigma Chi, secretary, vice-president; B-Men's, president, and treasurer; Football.
FALLIS, ELIZABETH ANN
Shelbyville, Indiana
Accounting; Schwitzer Hall, social committee; BISA; Young Democrats; AWS; WRA; SAM; Accounting Society; Newman Club.
FARGO, CHARLES
Deerfield, Illinois
Business Administration; Sigma Chi, tribune; SAM; baseball.

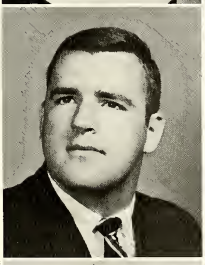

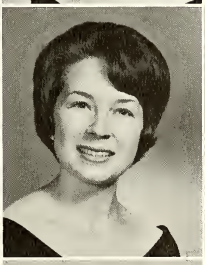

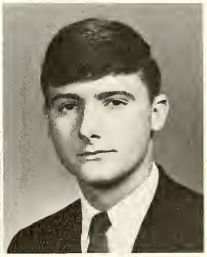

FEHR, LAWRENCE F.
Indianapolis, Indiana
Accounting; Accounting Society; SAM.
FLEISCHER, BARBARA RAE
Chicago Heights, Illinois
Biology; Schwitzer Hall; WRA; SEA.
FLURY, GEORGE LAWRENCE
Lockport, Illinois
Pharmacy; Phi Delta Chi.

FOGELBERG, HAROLD W.
Indianapolis, Indiana
Business Administration; Sigma Chi, rush chairman, pledge trainer, president; Circle K; Track, Cross Country; UTES; SPHINX.
FOGG, JOHN ROBIN
Greenburg, Indiana
Psychology/Sociology; Phi Delta Theta, house manager; Young Republicans; YMCA; Student Council.
FREE, MICHAEL WARREN
Chemistry/Zoology; Lambda Chi Alpha; YMCA; Circle K; UTES; SPHINX; Blue Key; Phi Eta Sigma; Who's Who.

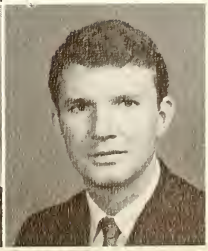

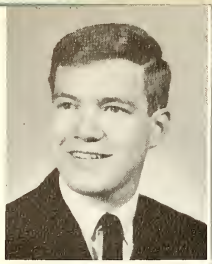

FRENCH, LARRY
Danville, Illinois
Pharmacy; Phi Delta Chi; Ross Residence, president; U T E S ; SPHINX; Blue Key; APhA.
FRY, LINDA
Indianapolis, Indiana
FRYBACK, JENI
Bluffton, Indiana
Physical Education; Kappa Alphu Theta, treasurer, recording secretary; YWCA; WRA; sports council, advisory board; AWS; PEMM Club, treasurer; Delta Psi Kappa, chaplain; DRIFT; Phi Delta Theta Sweetheart; Drift Beauty Queen finalist.

GEHRON, MARTI S.
Fort Wayne, Indiana
History; Delta Gamma; Young Republicans; YWCA; AWS; WRA; Religious Council; Welwyn Club.
GERINGER, SUZANNE MARIE
Indianapolis, Indiana
English; Delta Gamma, corresponding secretary, song leader; Young Republicans; YWCA; AWS; WRA, sports council; Newman Club; University Chorale; SPURS; Chimes; Mortar Board; Sigma Tau Delta, secretary.
GILL, JUDITH
Danville, Indiana

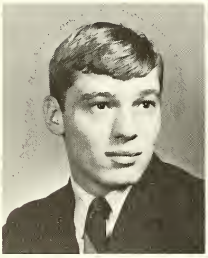
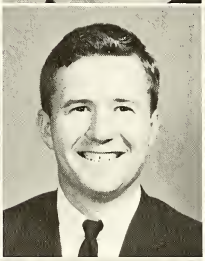

GOEBEL, EDWARD JOHN
Indianapolis, Indiana
Pharmacy; SPHINX; Blue Key; Kappa Psi, vice-president.
GRAVES, WILLIAM EARL
New Ross, Indiana
Business Administration; Kappa Sigma; Young Democrats; YMCA.
GREAF, WILLIAM DAVID
Bluffton, Indiana
Business Administration; Sigma Nu, chaplain; YMCA; Religious Council; Marching Band; Kappa Kappa Psi, secretary; UTES; SPHINX; Blue Key, treasurer.

GROOMS, RONALD THOMAS
Liston, Indiana
Pharmacy; APhA; Phi Delta Chi, president; UTES; SPHINX.
GROSS, STEPHEN A.
Kokomo, Indiana
Business Administration; Sigma Chi, vice-president; U T E S ; track, baseball.
HAASE, STARR LEE
Indianapolis, Indiana
Psychology/Sociology; A l p h a Lambda Delta; Sigma Tau Delta.

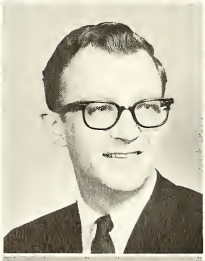
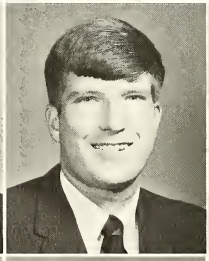

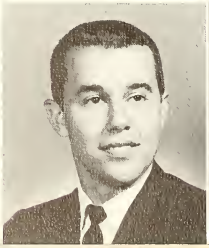

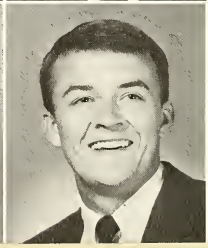

HACKER, KENNARD A.
Evansville, Indiana
Pharmacy; Ross Hall, counselor; intramurals; Phi Delta Chi, treasurer; U T E S ; SPHINX; Blue Key.
HAIFLEY, LINDA NELL
Bluffton, Indiana
History; Delta Gamma, correspondent, vice-president, pledge trainer; COLLEGIAN; Goodwill Drive; Theta Sigma Phi, treasurer.
HALL, LARRY ARNOLD
Indianapolis, Indiana
Phi Delta Theta; Young Republicans; YMCA; SAM; B-Men's; basketball team.

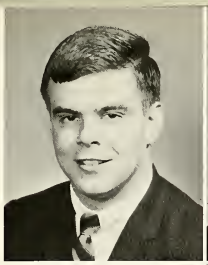

HARPOLD, STEVEN KENT
Indianapolis, Indiana
Business Administration; Phi Delta Theta, treasurer; YWCA; Circle K; SAM; UTES; SPHINX.
HARRISON, ROBERT W.
Anderson, Indiana
Psychology; Phi Delta Theta; Young Republicans; YMCA; PSYCHOLOGY Club.
HARVEY, LAURA LEE
Indianapolis, Indiana
Spanish; Kappa Alpha Theta, 1st vice president; SPURS, CHIMES; Mortar Board; AWS; WRA; YWCA; Half-time honies.

HARVEY, SHARON SUE
Logansport, Indiana
English; Kappa Kappa Gamma, vice-president; president; YWCA cabinet; AWS; WRA; SEA; Alpha Lambda Delta, president; SPURS; CHIMES; Kappa Delta Pi.
HAUSS, CRAIG
Indianapolis, Indiana
HAZELETT, BRUCE ALAN
Fort Wayne, Indiana
Business Administration; Delta Tau Delta, scholarship chairman, treasurer, president; Sophomore Class vice-president; Junior Class president; Interfraternity council; Spring Sing; UTES; SPHINX, secretary Who's Who; Blue Key, president.

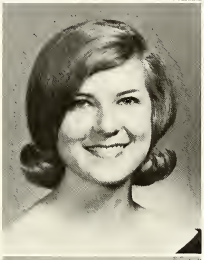
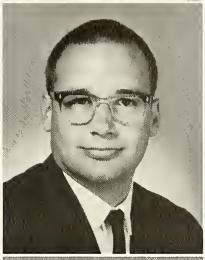
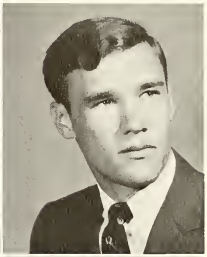

HENDRICKSON, CARL R. JR.
Flat Rock, Indiana
Mathematics; Ross Hall.
HEBERT, ELLEN
Indianapolis, Indiana
Merchandising/Education.
HILL, SANDRA JOY
Indianapolis, Indiana
HILTON, JOHN JOSEPH
Plainfield, Indiana
Business; Lambda Chi Alpha.
HOLDRIDGE, ELIZABETH P.
Indianapolis, Indiana
French; debate.
HOOD, GERALD LaMAR
Flora, Indiana
Mathematics; Ross Hall.
HOOK, HARRIET ANN
Greenfield, Indiana
Political Science History; BISA.

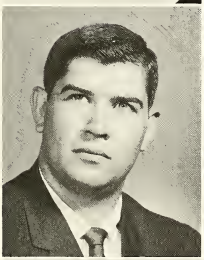
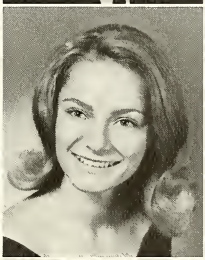
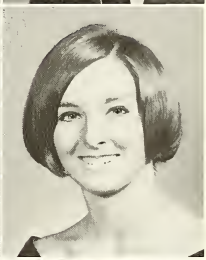

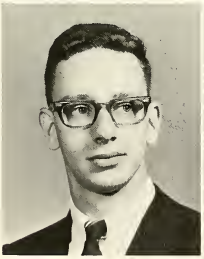

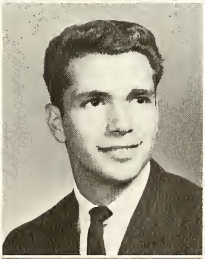

HORST, CATHY ANN
Indianapolis, Indiana
Physical Education; Alpha Chi Omega, recording secretary; YWCA; AWS; WRA, social chairman; Delta Psi Kappa, sec-treas.
HOSIER, SCOTT HAMEM
Indianapolis, Indiana
Speech; Religious Council.
HOUSE, RICHARD J.
Indianapolis, Indiana
Zoology/Chemistry; Tau Kappa Epsilon, vice-president; YMCA.

HOWARD, BARBARA ANN
Indianapolis, Indiana
Music Education; Kappa Alpha Theta, song leader, transfer coordinator; YWCA; AWS; WRA; SEA; MENC; IMEA; ISTA; NEA; University Chorale; Miss Butler candidate.
HOWARD, CAROLYN JUNE
Indianapolis, Indiana
Merchandising; Kappa Kappa Gamma; YWCA; AWS; WRA; Welwyn Club.
HUSE, ANN TANNER
Indianapolis, Indiana
Language Arts.

IMBLER, JOHN M.
Kokomo, Indiana
Religion; Tau Kappa Epsilon, pledge trainer, secretary; Student Council; Ichthus Club; IFC; Arnold Air Society.
ISAACS, B. ERIC
Danville, Indiana
Kappa Sigma; Symphonic Band; Butler University Wind Ensemble; Clarinet Choir; Stage Band; Marching Band; American Chemical Society; Phi Mu Alpha Sinfonia, pledge trainer.
ITO, CRAIG S.
Carmel, Indiana
Journalism; Ross Hall; Student Council; COLLEGIAN, Editor-in-chief; managing editor, photographer; Intervarsity Club.

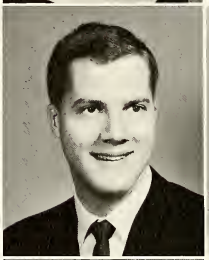

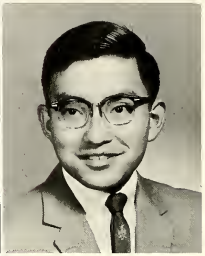

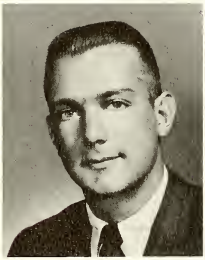

JACOB, GLENN W. JR.
Angola, Indiana
Pharmacy; Kappa Sigma, secretary, treasurer, public relations; YWCA; Student Council; APhA, vice-president; Phi Delta Chi; UTES.
JAMES, ROGER THOMAS
Newton, Illinois
Pharmacy; Phi Delta Chi; Pho Chi; Blue Key.
JANULIS, JUDITH
New Castle, Indiana
Elementary Education; Kappa Alpha Theta, scholarship chairman, archivist; Young Republicans; AWS; WRA; YWCA, religious affairs chairman; MSS.

JARED, CALVERT A. III
Indianapolis, Indiana
Mathematics; BISA; Kappa Mu Epsilon, president; UTES; SPHINX; Blue Key.
JOHNSON, SARAH SUSAN
Valparaiso, Indiana
Home Economics; Young Republicans; Welwyn Club; Methodist Student Movement.
KAMBISS, PETER MICHAEL
Hammond, Indiana
Pharmacy; Delta Tau Delta, sargent-at-arms, Social Chairman, vice-president; Young Republicans; YMCA, Publicity Chairman; Kappa Psi, chaplain; UTES.

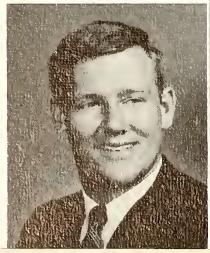

KOTULIC, WAYNE ALLAN
Chicago, Illinois
Physical Education; Phi Delta Theta; Young Democrats; YMCA; Varsity Football.
KEAL, RICHARD LEE
Accola, Illinois
History; Sigma Chi; Young Republicans.

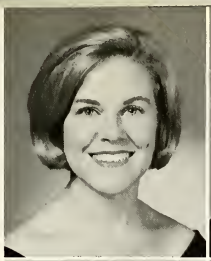

KENNEY, ELIZABETH L.
Indianapolis, Indiana
Elementary Education; Kappa Kappa Gamma, standards board chairman; Young Republicans; YWCA; AWS, president; WRA; SEA; Student Council.
KENT, ROLLIN MICHAEL
Lebanon, Indiana
Journalism; Ross Hall; Sigma Delta Chi; COLLEGIAN.
KIBLER, MARGARET
Indianapolis, Indiana
Elementary Education.
Elementary Education; Kappa Alpha Theta; WRA; AWS; YWCA; SEA; Kappa Delta Pi, president.

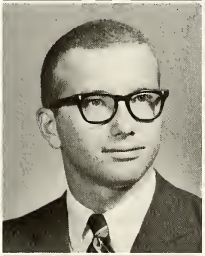
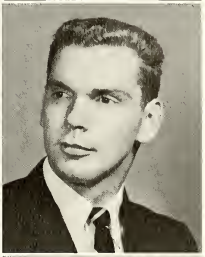

KIEVIT, KAREN ANN
Fair Lawn, New Jersey
Business Education; Switzer Residence Hall, judiciary committee, publicity, social, editor; YWCA; WRA; SEA; SAM.
KING, JOHN E. JR.
Columbus, Indiana
Business Administration; Sigma Nu, treasurer, steward, scholarship; YMCA, treasurer; Circle K; SAM; UTES.
KLAWITTER, GORDON P.
East Gary, Indiana
History; Delta Tau Delta, corresponding secretary, pledge trainer; football.

KLIPPEL, BRUCE WILLIAM
Seaford, New York
Business Administration; Kappa Sigma, rush chairman; SAM, treasurer; Young Republicans; YMCA; Insurance Society.
KOEPPEL, CALVIN
Elmwood Park, Illinois
KOZLOWSKI, RONALD
Hammond, Indiana
KRINER, DONALD L.
Indianapolis, Indiana
Pharmacy.

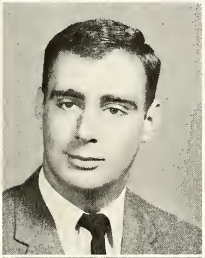
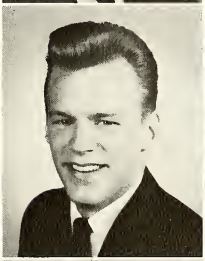
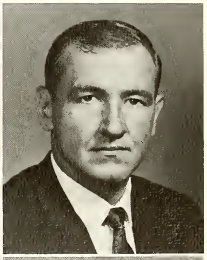

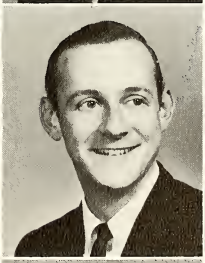

LAMB, CATHERINE DIANA
Indianapolis, Indiana
Spanish.
LANDSMAN, DENNIS DALE
Chicago, Illinois
Dance.
LEVYS, SHIRLEY
White Plains, New York
Biology.
LIBBY, MARY SUSAN
Vincennes, Indiana
Pharmacy
LLOYD, ROBERT
Indianapolis, Indiana
LOVE, JANET MARIE
Acton, Indiana
Accounting; SAM.

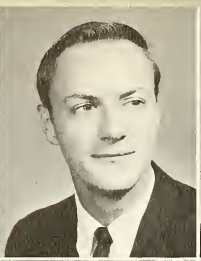

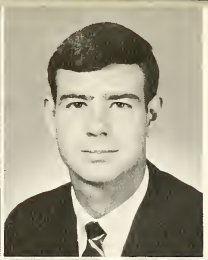

LOWE, JUDITH A.
Indianapolis, Indiana
Zoology, Pi Beta Phi; YWCA; AWS; WRA; Welwyn Club; Christian Science Club; SPURS; Chimes; COLLEGIAN, social editor; Sigma Chi favorite.
LUBAWY, WILLIAM C.
South Bend, Indiana
Pharmacy; Lambda Chi Alpha, secretary, ritualist, alumni secretary, house manager; YMCA; APhA; UTES.
LYON, JAMES CHARLES
Noblesville, Indiana
Physical Education/Math; Phi Delta Theta; YMCA, president.

McCORMICK, CAROL
Elkhart, Indiana
Musical Education; Robertson Hall; Symphonic Band; University Wind Ensemble; Sigma Alpha Iota, corresponding secretary.
McDEVITT, SANDRA
Englewood, Ohio
French; Delta Gamma, pan-hel delegate; Young Republicans; AWS; WRA, sports council; Jordan Ballet; Tau Beta Sigma.
McHUGH, JOYCE ANN
Ottawa, Illinois
Kappa Kappa Gamma; Young Republicans, treasurer, membership chairman; YWCA; AWS; WRA; SEA.

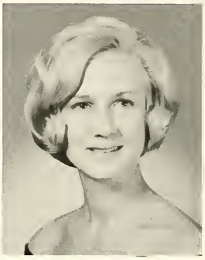

McMAHEL, VIRGINIA A.
Mt. Carmel, Illinois
Pharmacy; Switzer Hall; WRA; APhA; Lambda Kappa Sigma, vice-president.
McNEW, SUSAN K.
Indianapolis, Indiana
Kappa Kappa Gamma; Young Republicans; YWCA; AWS; WRA; SEA; cheerleader, alt.
MARTIN, EVELYN E.
Indianapolis, Indiana
Music Education; Pi Beta Phi; AWS; WRA; SEA; Marching Band; University Chorale; University Woman's Choir; MENC, president; Jordan College Student Board, vice-president; SPURS, Chimes; Mortar Board; Kappa Mu Epsilon.

MARTIN, KAREN CLIFFORD
Indianapolis, Indiana
Sociology; Mental Health Club; Ripon College.
MATLOCK, CARL
Indianapolis, Indiana
MAY, STANLEY D.
Louisville, Kentucky
Education; Tau Kappa Epsilon, scholarship chairman, chaplain, treasurer, rush chairman, social chairman, president; YMCA; SAM, vice-president; IFC; Circle K; Religious Council, vice-president; UTES; Sphinx; Blue Key.

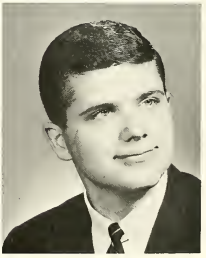

MEHAGAN, MOLLY
Anderson, Indiana
Elementary Education; Pi Beta Phi; Young Republicans; YWCA; AWS; WRA, secretary; advisory board, sports council; SEA; Welwyn Club.
MEYERS, MARILYN ANN
Indianapolis, Indiana
Elementary Education; Pi Beta Phi; SNEA, vice-president; YWCA, president; AWS, cabinet; WRA; Alpha Lambda Delta; Kappa Delta Pi; SPURS; Chimes; Mortar Board, president; Who's Who.
MILLER, LINDA
Springfield, Ohio

MILLER, WARD WILLIAM
Crown Point, Indiana
Pharmacy; UTES; SPHINX.
MILNER, EUGENE
Sigma Chi, secretary; B-Men's; basketball; UTES; Most typical freshman.
MITCHELL, SHARYL LOUISE
Morristown, Indiana
Spanish; Schwitzer Hall; res. assist., YWCA; AWS; SEA; Sigma Delta Pi, president.

MONTGOMERY, MARRIANNE
Indianapolis, Indiana
Psychology/Sociology; Psychology Club; YWCA; International Relations Council.
MORRIS, CAROL ANN
Fairmount, Indiana
Music Education; Schwitzer Hall; AWS; Christian Science Organization; Madrigals.
MORRISON, MARGARET
Indianapolis, Indiana
English.

MOSEL, NANCY LYNNE
Shaker Heights, Ohio
English; Delta Delta Delta; YWCA, vice-president; WRA; sports council; SPURS.
MOWBRAY, WILLIAM HALL
Peru, Indiana
Business; Sigma Chi; Young Republicans; SAM.
MUNSHOWER, REGINA L.
Indianapolis, Indiana
Elementary Education; YWCA; AWS; SEA; Newman Club.
NICHOLAS, JUDITH KAY
Crawfordsville, Indiana
History/English; Kappa Alpha Theta, vice president, president; YWCA; AWS; WRA; Junior Class treasurer; SPURS; Chimes, president; Mortar Board.

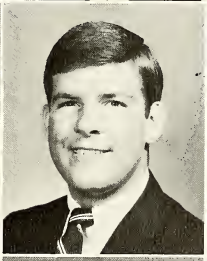

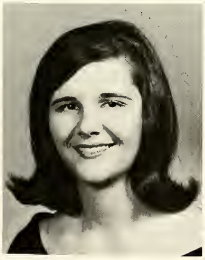

NICHOLSON, MARTHA KAY
Zionsville, Indiana
Physical Education.
NOEL, RAMONA
Indianapolis, Indiana
NOLAND, CLARISE PAULINE
Indianapolis, Indiana
Latin
NORRIS, RICHARD L.
South Whitley, Indiana
Business Administration
OGDEN, RALPH JR.
Schererville, Indiana
Radio
OSMON, GLORIA CAROL
Hammond, Indiana
Elementary Education

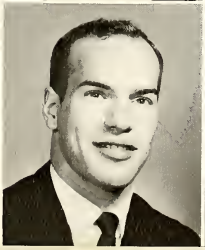
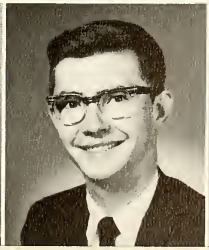

PAETZ, SHARON A.
Indianapolis, Indiana
Elementary Education; Young Republicans; SEA.
PAFF, JAMES RICHARD
Goshen, Indiana
Chemistry/Zoology; Delta Tau Delta, corresponding secretary, scholarship; YMCA; Phi Eta Sigma, secretary; UTES; SPHINX; Blue Key.
PANGBURN, WILLIAM
Noblesville, Indiana

PAPAS, ROBERT CHARLES
Indianapolis, Indiana
Accounting; SAM; Accounting Society.
PARKS, RICHARD LLOYD
Indianapolis, Indiana
Economics; Lambda Chi Alpha, alumni secretary; Young Republicans; YMCA, cabinet; AFROTC.
PATTERSON, JOHN E.
Greenwood, Indiana
Chemistry.

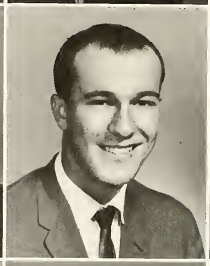

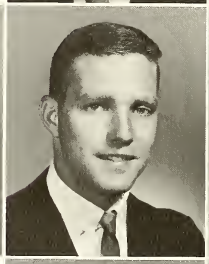

PATTERSON, PAM
Highland, Indiana
Elementary Education; Kappa Alpha Theta; YWCA; AWS; SEA; Chairman of DRIFT Beauty Pageant; Kappa Sigma Sweetheart; DePauw University.
PERRY, ROBERT JOSEPH
Indianapolis, Indiana
Business Administration; Sigma Nu, Young Democrats; YMCA; AFROTC; B-Men's; football.
PHARES, CAROLYN SUE
Fountaintown, Indiana
History; Delta Gamma; Young Democrats, secretary; YWCA; AWS; WRA; Student Council; SPURS; Chimes.

PLAVCAN, CATHERINE T.
Erie, Pennsylvania
Dance; Delta Gamma, rush chairman, vice-president; YWCA; AWS; WRA; PanHel; Butler Ballet.
POLIZOTTO, KIM ROBERT
Gary, Indiana
Zoology.
PONADER, KAREN
Ft. Wayne, Indiana
Music.

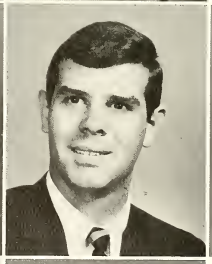

POPE, JAMES
Indianapolis, Indiana
PUNTILLO, CHARLES A.
Highland, Indiana
RAMBO, MARY ANN
Richmond, Indiana

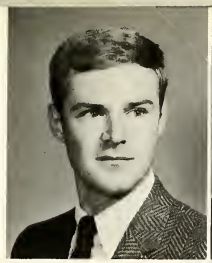

RATAJIK, RAYMOND E. JR.
LaPorte, Indiana
Botany/Zoology; Ross Hall, advisory board; ROTC.
REA, PHILIP ALTON
Mishawake, Indiana
Pharmacy; Ross Hall; APhA.
REED, GRACE ANNE
Brownburg, Indiana
Home Economics; Welwyn Club.

REESE, DAVID LAWRENCE
Indianapolis, Indiana
Business Administration; Kappa Sigma, rush chairman; social chairman; YMCA; Circle K; COLLEGIAN; golf.
RHODS, GARY BLAINE
Michigan City, Indiana
Music; Marching Band; Men's Choir; Symphonic Band; Phi Mu Alpha Sinfonia; Kappa Kappa Psi.
RICHTER, MARY LOU
Peru, Indiana
Elementary Education.

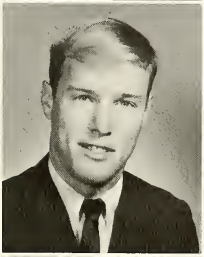
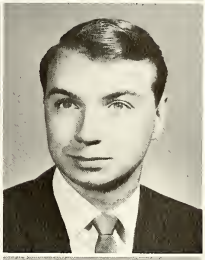

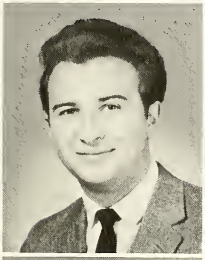

RICKSECKER, RUTH ANN
Euclid, Ohio
Religion.
RIEDINGER, EDWARD A.
Indianapolis, Indiana
RIGSBY, JANICE ELAINE
Cicero, Indiana
Business Education; Schwitzer Hall; AWS.

RISCH, MARILYN J.
Sault Ste. Marie, Ontario, Canada
Pharmacy; Alpha Phi Alpha.
RISER, CHERYL LYNN
Indianapolis, Indiana
Elementary Education; Kappa Alpha Theta; SPURS, 1964 SPURSonality; Theta Sigma Phi Hub Award; DRIFT, section editor; DRIFT beauty court; Angel Flight; Aerospace Military Ball Queen; "500" Festival Princess; Kappa Sigma Sweetheart.
ROESENER, GERALD H.
Indianapolis, Indiana
Pharmacy; Sigma Nu, recorder, scholarship chairman; APhA; Indiana Pharmaceutical Assoc.

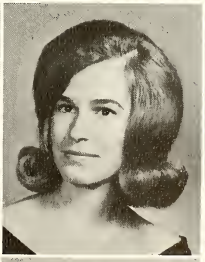

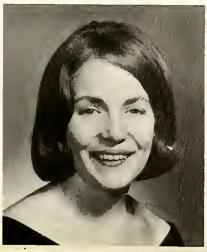

ROSE, ERIN GAYNELL
Fort Wayne, Indiana
Sociology/Religion; Schwitzer Hall, counselor, chaplain; AWS; Icthus Club, secretary; Religious Council, treasurer.
RUSSELL, JAMES RAYMOND
Lebanon, Indiana
Physical Education.
SADLER, STEVEN EARL
Martinsville, Indiana
Physical Education; Kappa Sigma; B-Men's; football; basketball, track.

SHEPHERD, SHERYL KAY
Indianapolis, Indiana
Art Education; Kappa Kappa Gommu.
SAFFORD, CAROL S.
Indianapolis, Indiana
Physical Education; BISA; WRA; PEMM Club.
SALATICH, RONALD GLENN
Indianapolis, Indiana
Muthematics; Phi Delta Theta, Sophomore Class President: Phi Eta Sigma president; Kappa Mu Epsilon; UTES; SPHINX; Blue Key; Senior Scholar; Top-Ten Male Scholar; IFC president; Borden's Scholar; basketball: Who's Who.

SCHRADER, KATHLEEN ANN
Indianapolis, Indiana
Zoology
SCHWARZIN, SAMUEL F.
Indianapolis, Indiana
Elementary Education.
SCOTT, NANCY ANNE
Shelbyville, Indiana
History/Political Science; Robertson Hall; Young Democrats; YWCA; AWS.

SEARS, SUSAN CAROL
Ithaca, New York
Sociology; Schwitzer Hall; WRA.
SICKERT, PAUL JR.
Indianapolis, Indiana
Psychology
SIMON, JACK LOUIS
Indianapolis, Indiana
Music Education; Marching Band; Symphonic Band; Wind Ensemble, Brass Ensemble; Stage Band; University Choir; Jordan College Student Board, president; Phi Mu Alpha Sinfonia treasurer; Kappa Kappa Psi, president; Blue Key; SPHINX.

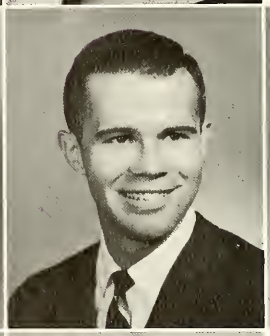
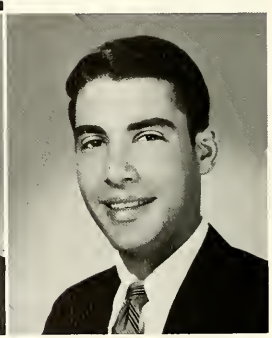

SINGLETON, MARVIN S.
New Albany, Indiana
Radio and TV; Ross Hall, residence council; WAJC sports announcer, continuity Director.
SKINNER, RICHARD
Indianapolis, Indiana
SMITH, DONALD J.
Indianapolis, Indiana
Psychology; BISA; Alpha Phi Omega; Arnold Air Society.

SMITH, SUSAN ELIZABETH
Indianapolis, Indiana
Home Economics; Young Democrats; YWCA; Welwyn Club.
SMITH, SUSAN KATHRYN
Indianapolis, Indiana
French/Mathematics; SEA; Alpha Lambda Delta; Kappa Delta Pi; Kappa Mu Epsilon; SPURS.
STADLER, THOMAS B.
Reedsville, Wisconsin

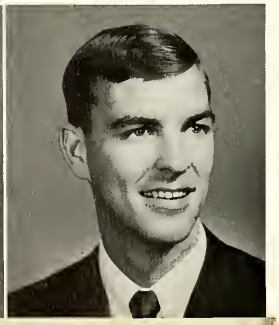

STALLINGS, EMILY ANN
New Harmony, Indiana
Elementary Education; Pi Beta Phi, rush chairman, sociol chairman, rush counselor; Young Republicans; YWCA; AWS; WRA advisory board and sports council; SEA membership; MSM; Welwyn Club; PanHel.
STANTON, DIANNE K.
Indianapolis, Indiana
Sociology; Robertson Hall.
STEINFELD, DIANE
New Blighten, Pennsylvania

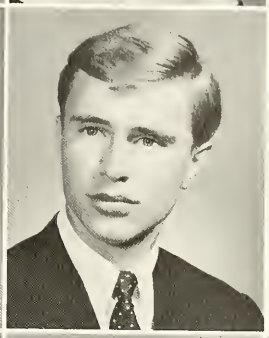

STERNS, ASTRA ASTRIDA
Indianapolis, Indiana
Dance; Butler Ballet.
STONE, BARBARA LOUISE
Indianapolis, Indiana
Elementary Education; Young Republicans; SNEA; YWCA; AWS; WRA.
STONE, RICHARD M.
Muncie, Indiana
History/Political Science; Phi Delta Theta, chaplain, social chairman; YMCA, Spring Sing Committee.

STOTTS, PATRICIA
Indianapolis, Indiana
STOFFER, ELLAMARIE
Riverforest, Illinois
Home Economics; Pi Beta Phi, historian, recording secretary; Welwyn Club, vice-president.
STOUT, HILARY ANN
Indianapolis, Indiana
Zoology; Kappa Alpha Theta, scholarship chrm., activities chrm., corresponding sec.; AWS, membership, Miss Butler chrm.; cheerleading (capt.); Theta Sigma Phi Spoke Award; DRIFT section editor, asst. editor, Editor-in-chief; SPURS; Homecoming queen candidate; "500" Festival princess; WRA; YWCA; Sigma Chi favorite; Who's Who.

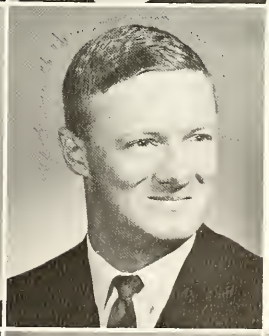

STOUT, MIMI ANN
Indianapolis, Indiana
Music Education; Robertson Hall; Marching Band; Chorale; Woman's Choir; Sigma Alpha Iota.
STRAHLE, PATRICIA GENE
Flint, Michigan
Sociology; AWS; Student Council; Concert Band; Butler Ballet; Mortar Board.
SUTCLIFFE, JOHN T.
Endeavor, Wisconsin
Pharmacy; Ross Hall.

SWARTS, CHRISTINE
Rushville, Indiana
Elementary Education; Kappa Kappa Gamma, social chairman, panhel; YWCA; AWS; WRA; SPURS; Beth Schofield Memorial Award.
TIEBER, NANCY JEANNE
River Forest, Illinois
Business Administration; Delta Delta Delta, scholarship chairman, marshall; YWCA; AWS; WRA; SAM, corresponding secretary.
TEMPLEMAN, WILLIAM C.
Des Plaines, Illinois
Pharmacy; APhA; Phi Delta Chi.

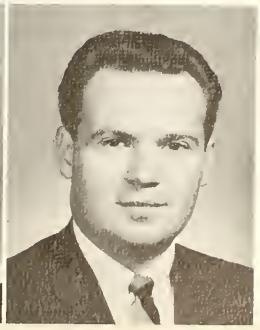

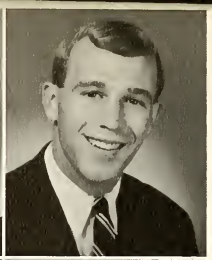

TREVATHAN, JOHN H.
Indianapolis, Indiana
TRISBY, JUDY
TRUMAN, ARTHUR RAY
Benton Harbor, Michigan
Physical Education
TUNG, SYLVIA KIM HO
Hilo, Hawaii
Sociology
TURBEVILLE, CAROL L.
Kalamazoo, Michigan
Spanish
TURNER, PEGGY HANKINS
Indianapolis, Indiana
Elementary Education
TYNER, KINDA JEAN
Indianapolis, Indiana
Pharmacy

VanNESS, WILLIAM C. II
Summitville, Indiana
Zoology
VANTYLE, W. KENT
Monticello, Indiana
Pharmacy; Phi Delta Chi.
VASIL, NICHOLAS PETER
Gary, Indiana
Spanish
VEDRA, KENT RICHARD
Riverside, Illinois
Business Administration; SAM.

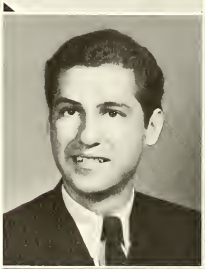

VOOSAAR, LINDA
Indianapolis, Indiana
WAGONER, SHERRY ANN
Delphi, Indiana
Pharmacy
WALTERS, PATRICIA ANN
Indianapolis, Indiana
History
WARNER, ROSALIND
Indianapolis, Indiana
Biology
WATANABE, CAROLYN TAY
Honolulu, Hawaii
Elementary Education
WEISS, MARC H.
Toledo, Ohio
History/Political Science

WHICKER, GARFORD K. JR.
Plainfield, Indiana
Pharmacy
WHITE, PAUL DAVID
Westfield, Indiana
German
WHITTAKER, SUSAN MARIE
Westfield, Indiana
French
WIENEKE, THERESA
Indianapolis, Indiana
WICKES, GLENN FRENCH
Euclid, Ohio
Pharmacy
WILLEKE, MARJORIE A.
West Alexandria, Ohio
Education

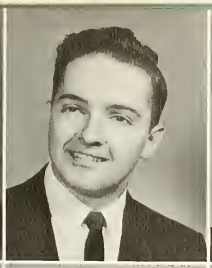

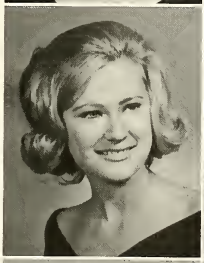

WILLIAN, ROBERT VINCENT
Indianapolis, Indiana
Business Administration
WILLIS, HOANNA LEE
Paris, Illinois
History; Delta Gamma; Young Republicans; YWCA; WRA; SEA.
WILSON, JUDY REBECCA
Marion, Indiana
Music
WILSON, NANCY SUE
Noblesville, Indiana
Political Science; Schwitzer Hall president; Half-Time Honies (captain); Student Council; AWS; YWCA.

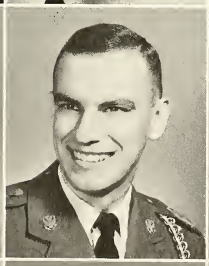

WIRSCHING, RODNEY GENE
Indianapolis, Indiana
Pharmacy
WOELFEL, JOHN
Indianapolis, Indiana
WOODRUFF, SHARON LYNN
Remington, Indiana
Pharmacy
WOODWARD, CHARLOTTE E.
Indianapolis, Indiana
Music
WYNEKEN, JUDITH ANN
Peru, Indiana
Elementary Education
YANKUNER, HARRY
Indianapolis, Indiana
ZENTZ, THOMAS
Bremen, Indiana

AICHHOLZ, TRUDY
Terrace Park, Ohio

ALBRECHT, BARBARA
Seaford, New York

ALLEN, CHRISTABEL
Deerfield, Illinois

ANDERSON, FORD ANDREW
Indianapolis, Indiana

ANGELL, JACQUIE
Indianapolis, Indiana

ARMSTRONG, ALAN L.
Schererville, Indiana

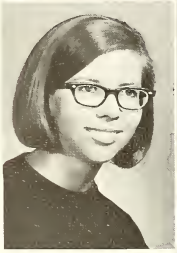

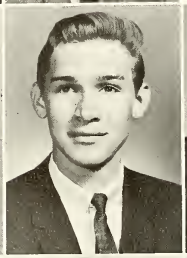

ARTHUR, ANN LACEY
Indianapolis, Indiana

AYERS, PAUL
Chicago, Illinois

BAGG, ALAN
Buffalo, New York

Juniors . . .

BARGER, ALICE ANNE
Vandalia, Ohio

BATTENBERG, JANICE K.
Indianapolis, Indiana

BEAMAN, LARRY GENE
Decatur, Illinois

BENNETT, CAROLYN J.
Georgetown, Connecticut

BAKER, DIANA LEE
Elkhart, Indiana

BAKER, SANDRA K.
Indianapolis, Indiana

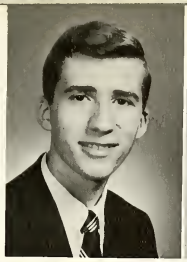

Juniors are ready to swing into their final year.

BERNARDELLI, JOE
Jamesville, New York

BERTRAM, CAROL
Greenfield, Indiana

BEYER, ANNE
Indianapolis, Indiana

BIRK, CLARYN M.
Fort Lauderdale, Florida

BLIND, SUSAN JANE
Crawfordsville, Indiana

BOOSINGER, LINDA LEE
Indianapolis, Indiana

BOOTH, JANYLL MARJORIE
Lake Forest, Illinois

BOLTON, LORRAINE CAROLYN
Bay Shore, New York

BURNS, ALISON REID
Terrace Park, Ohio

BUTZ, TED L.
Indianapolis, Indiana

CARROLL, STEVEN DOUGLAS
New Albany, Indiana

CATANELLA, KENNETH GEORGE
Cinnaminson, New Jersey

CATUS, ROBERT
Indianapolis, Indiana

CHAPMAN, DENA COZETTE
Columbia, Indiana

CHESHIRE, SANDRA KAY
Indianapolis, Indiana

CLARE, JACQUELINE LOUISE
Evanston, Indiana

CLARK, JAMES D.
Goshen, Indiana

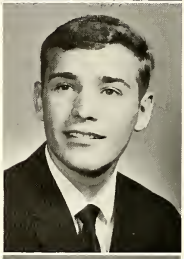

CLARK, STEVEN HAROLD
Belmont, Massachusetts

CLARKSON, JANICE MARIE
Park Forest, Illinois

CLEVENGER, KAREN ROSALEA
Anderson, Indiana

CLINE, RUTH ANN
Indianapolis, Indiana

COLEMAN, JUDITH ANN
Indianapolis, Indiana

COLVIN, SUSAN A.
Arlington Hts., Illinois

COOPER, PATRICIA ANN
Anderson, Indiana

COPSY, DIANE ELIZABETH
Indianapolis, Indiana

All join to help juniors have a knockout year.

CRAIG, LESLIE ANNE
Carmel, Indiana

CRAVENS, DEBORAH ANN
Franklin, Indiana

CRAYCRAFT, MICHAEL
Noblesville, Indiana

CROSBIE, KATHLEEN DIANNE
Indianapolis, Indiana

CUBLER, DOROTHEA ANN
Schuylkill, Pennsylvania

CUSTER, NANCY JANE
Peoria, Illinois

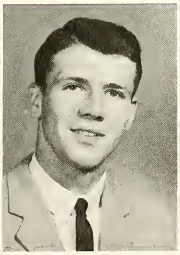

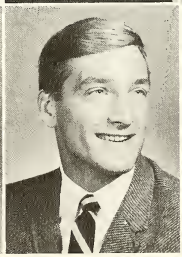

DALE, FRANCIS C.
Indianapolis, Indiana

DAVIDSON, STEVEN B.
Boonville, Indiana

DAVIES, DARRELL
Frasier, Michigan

DAVIS, LEE ANNE
Indianapolis, Indiana

DEXTER, SUSAN
Deerfield, Illinois

DILKEY, JOHN M.
Anderson, Indiana

DORMAL, CAROLE JOANNE
Mount Prospect, Illinois

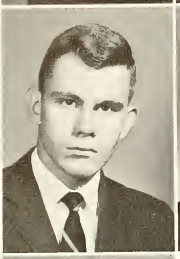

EULER, DONALD STEVEN
Plainfield, Indiana

FISHER, ANNE ROBERTA
Indianapolis, Indiana

DRAKULICH, KATHLEEN J.
Chicago, Illinois

DUNNING, MARGERY A.
Andover, Massachusetts

ELLINGWORTH, RALPH EUGENE
Goodland, Indiana

ERLANDSON, PHILIP G.
Monticello, Indiana

FORREST, CARL
Wabash, Indiana

FORTUNE, PAM JANE
Indianapolis, Indiana

FOX, CARLY
Oakland, Ohio

FRUCHTNIGHT, BARBARA JEAN
Napolean, Indiana

FULWIDER, PHYLLIS ANN
Bedford, Indiana

FURVER, CAROL
Nevada, Iowa

GANTZ, BRYANT STEPHEN
Greenwood, Indiana

GARRAWAY, JEANNE S.
Acton, Massachusetts

GARVER, DANIEL KENNETH
Lebanon, Indiana

GARY, SUE E.
Fremont, Indiana

GASCHO, SUSAN CAROLE
Noblesville, Indiana

GERRITY MARGY
W. Long Branch, New Jersey

GOHMAN, JOANNE
Indianapolis, Indiana

GORDON, PATRICIA
Arlington, Virginia

GRIFFITT, HEATHER
Charlestown, Indiana

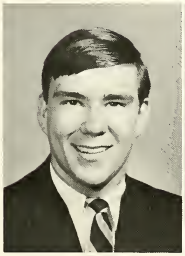

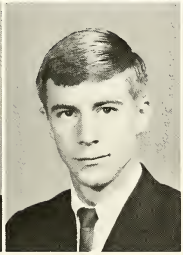

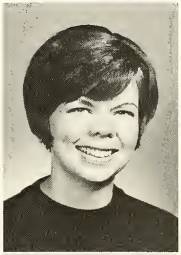

GUERIN, JOHN SLOAN
River Edge, New Jersey

HANAFEE, JOHN FRANCIS
Indianapolis, Indiana

HARDIN, JUDITH DIANNE
Lebanon, Indiana

HARRELL, KATHY LYNN
Columbus, Indiana

HARRIS, MARY LOU
Medford, Long Island, New York

HARTMAN, JUDITH ANN
Indianapolis, Indiana

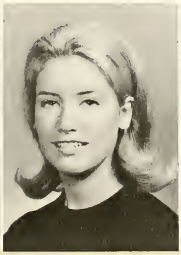

HARTUNG, SHELLEY
Crown Point, Illinois

HEAREY, DENISE
Oaklyn, New Jersey

HEIMBODT, TERRIE LYNN
Barrington, Illinois

HERBST, JEANNETTE ELIZABETH
Wilmette, Illinois

HOLOGA, PATTI
Winchester, Wisconsin

HOPKINS, REBECCA HART
Port Washington, New York

HOWELL, NANCY CHRISTINE
Indianapolis, Indiana

HUSSEY, SUSAN PATRICIA
Wellesley, Massachusetts

JACKS, STIEB
Rockville, Indiana

JAYSON, PAUL DAVID
Leonia, New Jersey

JOHNSON, JAMES MICHAEL
Indianapolis, Indiana

JOHNSTON, ANN ELIZABETH
Ft. Wayne, Indiana

JONES, EVELYN N.
Indianapolis, Indiana

KALAT, THOMAS A.
New Britain, Connecticut

KELLEHER, PATTY J.
Indianapolis, Indiana

KEMMER, JOAN
Levittown, New York

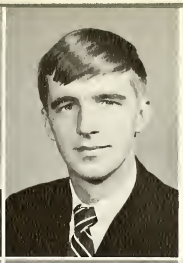

KERN, NANCY LYNN
Speedway, Indiana

KILLEBREW, BRUCE
Indianapolis, Indiana

KING, JON WILLIAM
Chesterton, Indiana

KIRST, RUTH JEANETTE
Elkhart, Indiana

KLINE, LINDA KAREN
Indianapolis, Indiana

KNACHEL, CHERYL KAY
North Judson, Indiana

KOELLING, ROSEMARY ELLEN
Indianapolis, Indiana

KOLECKI, MARGO JUNE
Jackson, Michigan

KOLB, PATRICIA JANE
Indianapolis, Indiana

KRIESEL, THOMAS ALAN
Michigan City, Indiana

KUNZ, JUDITH LOUISE
Cincinnati, Ohio

KRAMER, MONICA ANNETTE
Ft. Wayne, Indiana

KRISTENSEN, ROBERT RAYMOND
Munster, Indiana

LARKIN, JAY
Bay Village, Ohio

LAVORE, DON M.
New York, New York

LAMB, RUSSELL ANDREW
Indianapolis, Indiana

LOUNTZEN, STEPHEN L.
Clarendon Hills, Illinois

LOVE, C. PHIL
Indianapolis, Indiana

LOWE, BRAD JAMES
La Grange, Illinois

LUKEN, RONALD R.
Richmond, Indiana

McGINNIS, JANE ELIZABETH
Martinsville, Indiana

MACE, MARY JOANNE
Indianapolis, Indiana

MAHLER, DONALD ALLEN
Matteson, Illinois

MAAS, MARTHA LEAH
Huntingburg, Indiana

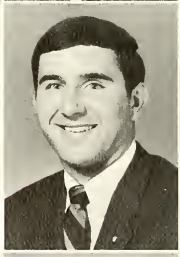

MAUCK, WILLIAM LOWELL
Anderson, Indiana

MAZUR, CAROLE ANTOINETTE
Indianapolis, Indiana

MELLITZ, SUSAN C.
St. Louis, Missouri

MEYER, DIANE IRENE
Nappanee, Indiana

MILES, MARTIN CRAIG
Tenafly, New Jersey

MILLER, PATRICIA ANN
Rock Island, Illinois

MOEHLENKAMP, CAROLYN SUE
Evansville, Indiana

MONSER, JEANNE BARRY
Flossmoor, Illinois

MONTANARO, DOUGLAS J.
Syosset, New York

MORSE, RAY
Indianapolis, Indiana

MOUNT, CAROL ANN
Lebanon, Indiana

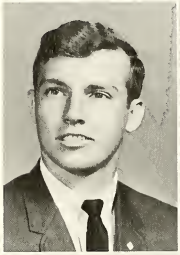

MUNDT, LINDA
Indianapolis, Indiana

NACKENHORST, CHERYL DIANE
Indianapolis, Indiana

NASH, GARY LEE
Frankton, Indiana

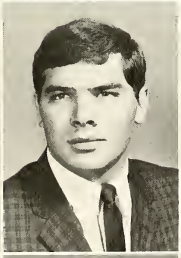

NEBEL, DIANE ELISE
St. Louis, Missouri

NORMAN, MICHAEL
Louisville, Kentucky

OFFENBACKER, HUGHETTA ELAINE
Indianapolis, Indiana

O'SULLIVAN, JOAN
Indianapolis, Indiana

PADALIK, JOAN DEBORAH
Riverside, Illinois

PALMER, POLLY
Aurora, Illinois

PANKO, JOY
Chicago, Illinois

"Will we have to go through this our senior year too?"

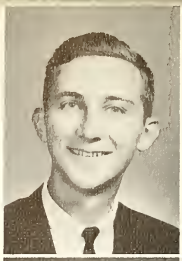

PATON, ROBERT W.
Leesburg, Indiana

PAUGH, VICTORIA JO
Indianapolis, Indiana

PAUL, LUCINDA R.
Russiaville, Indiana

PEIRCE, ROBERT LEE
Indianapolis, Indiana

PELTON, GARY
Albany, New York

PIEPHO, MELVIN G.
Dyer, Indiana

PHARISS, GEORGE OLIVER
Indianapolis, Indiana

POGUE, JANE ELIZABETH
Frankfort, Indiana

PRANCAN, ARTHUR VIESTURS
Oklahoma City, Oklahoma

PROPSTRA, DIANE
Phoenix, Arizona

RABY, SUSAN DEE
Lorain, Ohio

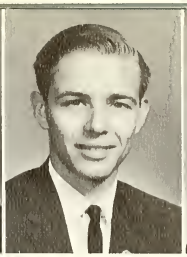

RENO, KATHLEEN DIANE
Auburn, Indiana

REYNOLDS, MYRON GEORGE
Anderson, Indiana

RHYNEHART, SHERRY
Annandale, Virginia

RINKER, CAROLYN
Augusta, Georgia

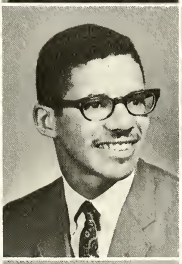

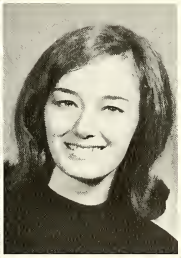

RIVOLI, CHRIS
Buffalo, New York

ROSEMIN, MICHAEL
New York, New York

ROWLEY, TONI JEANNE
Thousand Oaks, California

RUCINSKI, RALPH
East Chicago, Indiana

RUTHENBURG, JAMES T.
Evansville, Indiana

SALATICH, JEAN
Lake Forest, Illinois

SANDERS, DEBORAH ANN
Indianapolis, Indiana

SANDY, CYNTHIA
Cedar Rapids, Iowa

SCATTERWOOD, CAROL WOOLMAN
Marlton, New Jersey

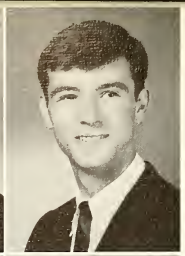

SCHAFER, CAROLYN JANE
Princeton, New Jersey

SCHECHTER, BECKY
Indianapolis, Indiana

SCHELL, IVAN J.
Floyds Knobs, Indiana

SCHUSTER, CAROL ANNE
Indianapolis, Indiana

SCHWOMEYER, SANDRA
Indianapolis, Indiana

SEEFELDT, ALLAN
Riverside, Illinois

SERVIES, SYDNEY ANITA
Nobelsville, Indiana

SHAVER, MANIE LOUISE
Louisville, Kentucky

SISSOM, MELVA IRENE
Indianapolis, Indiana

SLAUGHTER, PATRICIA ANN
Indianapolis, Indiana

SMALL, BEVERLY A.
Marion, Indiana

SMITH, DOROTHY ANN
Libertyville, Illinois

SPRUILL, STEPHEN E.
Indianapolis, Indiana

STAHLY, GEOGORY GENE
Berne, Indiana

SITTLER, VIRGINIA K.
Oakbrook, Illinois

SIX, DALE PATRICIA
Springfield, Ohio

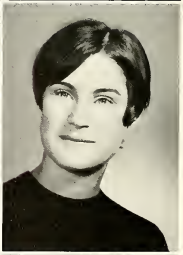

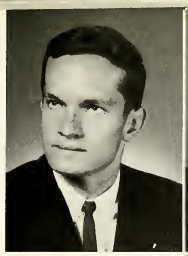

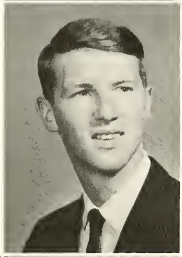

STICKELS, PHILIP WESLEY
Torrington, Connecticut

STANTON, RICHARD WAYNE, JR.
Speedway, Indiana

STARMER, LINDA CAROL
Petoskey, Michigan

STEINERT, ANITA D.
Des Plaines, Illinois

STEINHOUR, A. LYNN
Indianapolis, Indiana

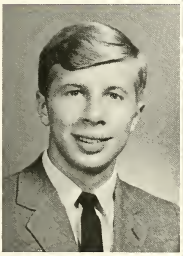

TAYLOR, PAULA
Fort Wayne, Indiana

STILES, ROBERT JAMES
Libertyville, Illinois

STOUT, NANCY
Indianapolis, Indiana

STULTZ, LINDA KAY
Indianapolis, Indiana

SUMMERS, VIOLETTE F.
Hammond, Indiana

THOMPSON, DENNIS LYNN
Lebanon, Indiana

THURE, KARLYN ANN
Edinburg, Indiana

TODD, WESLEY MARK
Hanover, Indiana

TRESNOWSKI, DONALD ANDREW
East Chicago, Indiana

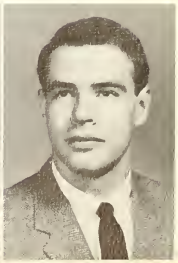

TUCKER, JAMES CRAIG
Indianapolis, Indiana

TURNER, BURL
Swazee, Indiana

VAN HORN, STEPHEN F.
Tipton, Indiana

WACKER, JAMES
Indianapolis, Indiana

WALL, DONALD
LaFayette, Indiana

WALLACE, ROGER
Indianapolis, Indiana

WALTERS, JOHN D.
Franklin, Indiana

VOGEL, GELENE HELEN
Getzville, New York

VOSLOH, CHANNA BETH
Bloomfield, Indiana

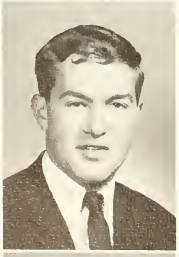

WARD, MICHAEL H.
Walton, Indiana

WARNER, MICHAEL J.
Huntertown, Indiana

WATSON, TIMOTHY DEAN
Indianapolis, Indiana

WEDDELL, JANENE M.
Clarion, Iowa

WHITE, BARBE
Indianapolis, Indiana

WHITE, VIRGINIA
Chrisman, Illinois

WHITMORE, CHRISTINE JOAN
Indianapolis, Indiana

WILKINSON, RALPH RICKARD
Indianapolis, Indiana

WILSON, JUDY REBECCA
Marion, Indiana

WIECZOREK, ROSEANN J.
Griffith, Indiana

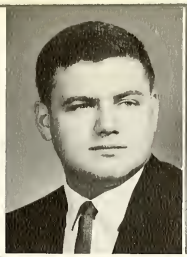

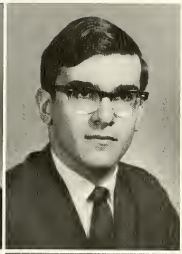

WIRTH, BARBARA ANN
New Castle, Indiana

WISE, RICHARD CHARLES
Spring City, Pennsylvania

WOJCIK, DAN
Fraser, Michigan

WOLAUKA, SUSAN JEAN
Chicago, Illinois

WONNING, EARL ROY
Seymour, Indiana

WITMER, JANA
Indianapolis, Indiana

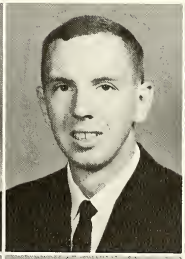

WORLEY, TIM T.
Muncie, Indiana

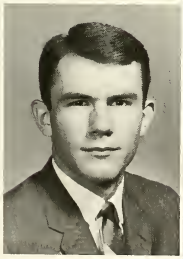

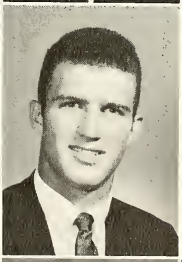

WRIGHT, VICKI LYNN
Indianapolis, Indiana

WUKOVITS, VICTOR JOHN
Mishawaka, Indiana

ZABST, SUE ANN
Fulton, Indiana

LEHR, CAROLYN
Indianapolis, Indiana

WYMAN, CAMILLE
Brentwood, Tennessee

Libra

Advertising

BELIEVING . . .

mental balance,
decisiveness,
artistic ability.

ARISTOTLE'S CORNER

443 N. Pennsylvania
ME 5-2755
"THE CORNER"
for your best selection of. . .

COLLEGE TEXT BOOKS

PAPER BACKS, COLLEGE OUTLINERS
BUY USED BOOKS AND SAVE

Paper Backs, College Outlines
Buy Used Books and Save
Complete Self-Service Selection
Stop In and Browse!
CASH FOR USED TEXTS!
Hours 9 A.M. To 8 P.M.

TODDLE DOWN TO ARISTOTLE'S

CLOWES MEMORIAL HALL
OF BUTLER UNIVERSITY
FOR THE PERFORMING ARTS

Home of Metropolitan Opera National Company Indianapolis Symphony Orchestra/Butler University Performing Organizations/Series International/Series Broadway

INAUGURATING THIS YEAR THE STUDENT COUNCIL-CLOWES HALL SERIES / 10 TOP ATTRACTIONS FOR A TOTAL PRICE OF $15.00

LIST OF ATTRACTIONS FOR 1966-67

Metropolitan Opera National Company
Marriage of Figaro
La Traviata
La Boheme
Rape of Lucretia
At the Drop of Another Hat
John Gary
Harry Belafonte
Victor Borge
Martha Graham
Strolling Players
Roger Williams
Allen & Rossi w/Florence Henderson
Royal Hunt of the Sun
Woody Herman
The Odd Couple
Johnny Mathis
Stockholm Marionettes
Nancy Wilson
Joan Rivers
The Lovin' Spoonful
The Association
D'Oyly Carte
Porgy and Bess
Ukranian Dance Company
The Supremes
Hostile Witness
Phyllis Diller
Sir John Gielgud & Irene Worth
Half a Sixpence
Carlos Montoya
Well Known Bard
Peter Nero
Pearl Bailey
Salzburg Marionettes
Bob Newhart
Minneapolis Symphony
Generation
Fred Waring
Alexander Brailowsky
Ballet Folklorico of Mexico
Don Cossacks
Ella Fitzgerald & Duke Ellington
Jan Peerce
Peter, Paul & Mary
Bristol Old Vic
Johnny Carson

Wear Your Official
Class Pin With Pride
Available To All Alumni
And Students.

WIDE SELECTION NOW ON
DISPLAY ONLY AT YOUR

BUTLER BOOKSTORE

Manufactured By

HERFF JONES

OF INDIANAPOLIS

I-V COACHES INC.

MACRI'S

ITALIAN VILLAGE

restaurant & lounge

2343 North Meridian Street

Fine Italian and American Foods

For Reservations Call
925-1071

(Free Private Parking)

NORTHSIDE

TU YOUR DOOR PIZZA

JACK'S

ARE BETTER

FREE DELIVERY

CHICKEN, FISH, and SHRIMP DINNERS

FREE DELIVERY

SUN *THRU* THURS.
4 TILL 12
FRI AND SAT.
4 TILL 1 AM

FAST SERVICE CALL	SPEEDY SERVICE CALL
255-0803	253-3636

Pick Up Service 15 Min

4208 N. COLLEGE AV.

You Never Outgrow Your Need for

MILK

Drink At Least Three Glasses A Day
Every Day

things go better with Coke

TRADE-MARK®

DRINK Coca-Cola TRADE-MARK®

Bottled Under Authority of the Coca-Cola Company by Coca-Cola Bottling Company.

Stokely's finest Fruits & Vegetables
Picked and Packed...
at the Peak of Flavor

Van Camp's Pork & Beans
Everybody's Favorite!

STOKELY-VAN CAMP, INC. General Offices Indianapolis

GO GO GO "BURGER CHEF"

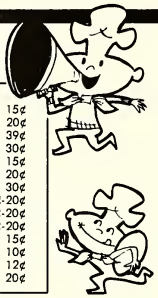

MENU

HAMBURGERS	15¢
CHEESEBURGERS	20¢
BIG SHEF	39¢
HOT FISH SANDWICHES	30¢
FRENCH FRIES	15¢
MIK SHAKES	20¢
GIANT MILK SHAKES	30¢
Coca-Cola	10¢-20¢
Orange Drink	10¢-20¢
Root Beer	10¢-20¢
Hot Chocolate	15¢
Coffee	10¢
Milk	12¢
APPLE TURNOVER	20¢

20 Locations in Indianapolis

Franchised nationwide by Burger Chef Systems, Indianapolis 7

Indianapolis is the National Headquarters for over 500 Burger Chefs Coast to Coast

people on the go...go BURGER CHEF

We've been Butler's water boy for sixty-four years!

Since 1903, when the Indianapolis Water Company extended water mains to include the old Irvington Campus, we have been serving the growing needs of an expanding Butler University.

H&M PREPARED BY *Handley & Miller, Inc.*
FEBRUARY 1968 • JOB NO. 4567

Dorothy's

WOMAN'S APPAREL SHOP
"DIRECTLY ACROSS FROM THE FAMOUS INDIANAPOLIS MOTOR SPEEDWAY"

COMPLETE LINE OF DRESSES
SUITS — COATS — SPORTSWEAR
LINGERIE & ACCESSORIES — GIFTWARE

REGULAR AND JUNIOR SIZES

241-8266

PETITE PARLOUR

PERT JUNIOR PETITE FASHIONS
IN DRESSES, COATS,
SPORTSWEAR & ACCESSORIES
SIZES 3 TO 11
the petite parlour

OPEN
10. AM - 9 P.M MON - FRI
10. A.M - 6 PM SAT.

4513 W. 16th ST.

241-8268

PEPSI COLA BOTTLING CO.

1030 E. New York
632-3464

Butlerites Bowl at "421"
7420 N. Michigan Road
Indianapolis 291-1295

Complete Automotive Service
Brake Lining
Tune-up Motors
Oil Change
Road Services

EVERLY SHELL

46th and Illinois

255-0930 283-5119

When you want a fine portrait...

to record forever with charm and dignity the important events of your life, come to the Photograph Studio of your Official Photographer...

PHOTOREFLEX STUDIO

Eighth Floor

L.S. Ayres + co.
of Indiana

"For the Best in
Truck Bodies"

WARNER COMMERCIAL BODY INC.

South 8
Noblesville
773-2100

STONE, STAFFORD & STONE INSURANCE

115 North Pennsylvania
Indianapolis
Dial 632-1451

CAROUSEL SHOP

251-9046

&

PARTY TIME SHOWCASE

251-4157

Glendale Shopping
Center
for
Greeting Cards, Party Goods
& Gift Ware

GREGG

Expert Individual Attention for all of Your Cleaning Needs—the Finest in Dry Cleaning

SERVING METROPOLITAN INDIANAPOLIS FOR OVER 50 YEARS

For Free Pick-Up & Delivery Service

636-6501

"Say It With Flowers" from

MADISON AVE. FLOWER SHOP

2457 Madison Ave.

"Order By Phone With Confidence"

Call 786-0431

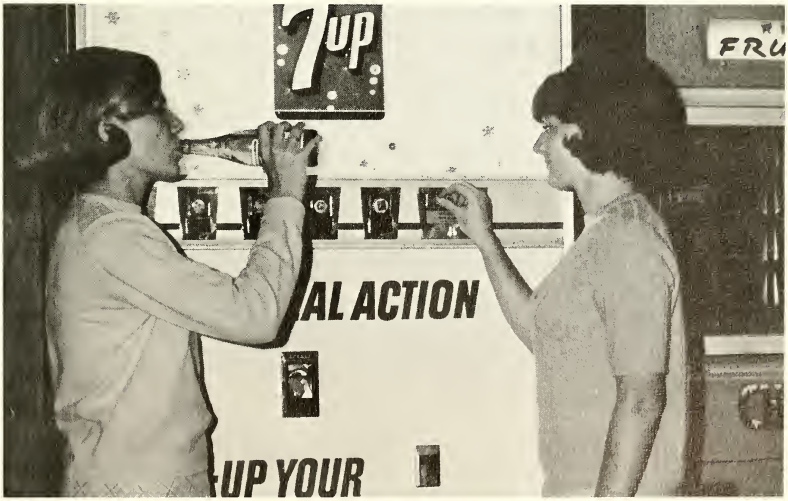

"FIRST AGAINST THIRST"

NEWSFOTO

PUBLISHING COMPANY

San Angelo, Texas

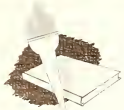

Winner of 10 different national yearbook awards

ARA SERVICE of INDIANA

6811 East 32nd Street
Indianapolis, Indiana

LOTUS GARDEN

RESTAURANT & COCKTAIL LOUNGE

"Two Locations"

4400 N. Keystone, Indianapolis
546-7551
U.S. 31 at 431 in Greenwood
881-5531

MARER FLOWER SHOP

144 East Ohio Street
Indianapolis
637-4338

"A Complete Floral Service"

LOVE HEATING & AIR CONDITIONING

4115 East 10th Street
Indianapolis
Dial 353-2141

ROBERTSON AUTO SUPPLY, INC.

2421 Station St.
Indianapolis 18, Indiana
LI. 5-1217

3741 N. Shadeland
Indianapolis 26, Indiana
LI. 5-5292

MANPOWER

THE BEST IN TEMPORARY EMPLOYMENT

Dial
639-4564
251 North Delaware

ADMINISTRATION-FACULTY INDEX

A

Aldrich, Clide 70
Ashmore, Major James W. 111

B

Barron, John 36
Beck, Sally 36
Beyer, Werner 96
Birdwhistell, Ralph 37,76,123

C

Cawthorne, Raymond 69
Chenoweth, Gene 70
Clark, Clyde 118
Colbert, John K. 103
Comfort, George O. 42
Conner, Willis B. 67
Cripe, Nicholas M. 37,95

D

deBrun, Hendrik 117
Dietz, Robert 147
Doerr, Dale W. 108
Donovan, Richard 205

F

Farber, Rowena 92
Ferguson, Lucian A. 111
Fine, Irving 36,118

G

Geib, George 127
Gilpin, R. Crafton 75
Gladden, Raymond 69

H

Hamilton, Xandra 114
Hanson, George 36
Harwood, Arthur 108
Haus, James S. 137
Hinkle, Paul 134,135,137,147

J

Jessup, Florence 118
Jones, Alexander 61,66
Jones, Mildred 68

K

Koehn, Uwe 106

L

Light, Louise 71
Lowry, Murrill 37

Mc

McCamphell, Virginia 113
McElfresh, Charles 137,147

M

Michener, Nathan 108
Mocas, Christo 71,118
Moore, Nancy 94
Morris, James 137,147

N

Nygaard, Joseph 117

P

Phillippe, James R. 102
Pihlak, John 129
Porter, Sara 126

Q

Quinney, Paul 37

R

Rice, Barbara 113

S

Schwomeyer, Herbert 35,68,135
Silberger, Donald 127
Silver, David 74
Spicer, Francis 111
Stalcup, Robert 71
Stewart, Allegra 128
Stewart, Paul 73
Swartz, Howard 37,108
Sylvester, William 137

T

Theofanis, Chris 70

W

Walsh, J. Hartt 117
Walwik, Theodore 95
Weinwig, Melvin 108
Wilkins, Harold 71
Willey, Thomas 123
Wilson, Richard 111
Wohler, Wilma 126

Y

Yeager, Edgar 127

STUDENT INDEX

A

Ackart, Richard 193
Ackerson, Gloria 210
Ackerson, Susan 167
Aex, Peter 195
Aichholz, Myra ..98,110,126,173,228
Akers, Carol 203
Alberti, Sara 92,119,201
Albrecht, Barbara 199,228
Alexander, Marianne ...117,128,176
Allen, Christabel 201,228
Allen, Jenny 201
Allen, Melanie 210
Allen, Walter 93,102
Allison, Mark 111,207
Alspach, Joyce 168
Amos, Susan 126,176,210
Anderson, Chris 121
Anderson, Ford 109,123,228
Anderson, Robert 93,185,195
Anderson, Susan 173,210
Anderson, Steve 207
Anderson, William 189
Andis, Virginia 92,94,128,178
Andrews, Brent 187
Andrews, David 102,121,207
Angell, Jaqueline 174,228
Anthony, Jim 183
Apple, Dennis 207
Appleton, Susan 176
Ariens, Steven 107,207
Armstrong, Alan 91,106,228
Arn, Beth 203
Arnett, Sara 203
Arnfield, Leanne 92
Arnold, Catherine 169
Arnold, Lony 92,117,194
Aronson, Robert 137,182
Arthur, Ann 128,129,168,228
Ashlander, Lillie 203
Ashman, Rebecca 86,131,210
Ashurst, Michael 193
Austgen, Donna 158,200
Averitt, Karen ..82,114,115,155,167, 211
Ayers, Paul 142,147,228
Ayres, Mike 184

B

Baber, Ruth 87,104,106,130,211
Backmeyer, Joseph 105,106
Bade, Ronald 207,211
Bagg, Alan 193,211
Baier, Fred 193
Bailey, Harold 116,137
Bak, John 211
Baker, Diana 117,203,228
Baker, Georgia 118
Baker, Sandra ..43,113,114,117,119, 156,167,228
Bandura, Jack 211
Bane, William 193
Bannon, Candace 103,203
Banos, Patricia 126,167,211
Barger, Alice 113,158,159,228
Barile, Laurel 117,171
Barker, Ted 137,182
Barker, Charles W. 195
Barker, Sally 158,199
Barnes, Judith D. 117,174
Barnet, Mary D. 174
Barnett, Miles 205
Barney, Jay E. 193
Bartosh, Kathy 47
Bassett, Carol E. 38,40,110,173
Batdorf, Anne 176
Batler, Linda 127,199
Battenberg, Jan 98,116,173,228
Bander, Donald 193
Bauer, Becky 117,201
Bauer, Jane 113,114,176
Bauer, Mariana 116,203
Baumgartner, Martha A. ...92,114, 123,176
Beagle, Cynthia 169
Beaman, Larry G. 228
Beard, Charles R. 211
Beckner, Ed 203
Beeton, Susan 203
Beisler, Constance 166
Bell, Roger A. 103,105,106
Bell, Steve 189
Bell, Susan 203
Bellino, Joe 107
Belt, Lida 103,106,169
Belue, Judith 103,203
Bengert, Barbara 127,171
Bennett, Carolyn 131,228
Bennett, Harold 184
Bennett, Sharon 167
Benson, Debbie 203
Bereman, Jon A. 211
Berg, Deborah 174
Berman, Frederick M. 103,205
Bernardelli, Joseph 189,229
Bernet, Pamela 99,173
Berry, Linda 203
Bertram, Carol 121,167,229
Berzof, Phyllis 59,92,94,98
Bettis, James T. 129,186
Bevez, Ann 171
Beyer, Martha A. 174,229
Bigelow, John C. 211,193
Birk, Claryn M. 229
Bjornstad, David M. 103,105
Blackinton, Laurette 171
Blackmeyer, Joseph 103
Blake, Rick 187
Bland, Rosalind ...38,40,87,96,100, 124,128,130,168,211
Blanstein, Bruce R. 103
Blind, Susan 117,121,173,229
Blocksom, Rebecca 86,108,211
Blotch, Ron 203
Blum, Kristin 22,157,171
Blum, Norman 93,137,185
Board, Shary 203
Boesche, Connie 178
Bogan, Bonnie 158,177
Boles, Jane E. 92,129,168
Bolin, Daniel P. 103
Bontrager, Charles 89,103,105
Booher, Barbara 92,114,173
Booher, Bill 184,207
Booher, Phil 161
Boone, Roscoe 195
Boosinger, Linda ..90,110,167,201, 229
Booth, Janyll 113,174,186,229
Booz, Chris 212
Bopp, Edward 116,137,140,147
Bottoms, Jacqueline 92
Boulton, Lorraine 158,159,229
Bowdle, Linda 169
Bowen, Linda 203
Bowers, Daurene 166,121
Boyd, Jack 186
Boyer, Marilyn 203
Bradley, Rita ..59,96,118,127,130,212
Bradshaw, Rebecca 169
Brady, John 193
Braun, Eugenia 124,166
Bredeweg, Thomas ...93,94,129,185
Brennan, David 193
Brewer, Nicky 203
Bright, Brad 187
Brock, Bob 161
Brocker, Roxanna 117,166
Brodbury, Don 207
Brown, Barbara 176
Brown, Sandra 104
Brown, William ...116,143,146,147, 186,212
Brugman, Helmut 116,121
Bruington, Linda 108,174
Bruno, Carol 92,177
Brunsma, Jenny 212
Bryan, Sylvia 127
Bryant, Gail 32,171,212
Bryant, Gregg 160

Bundy, Kathy 203
Buren, Bruce 93,107
Burnett, Bruce 207
Burger, Patricia 87,117,178,212
Burgner, Robert 137,212
Burk, Ronald 185,212
Burk, James 127,195
Burke, John 137
Burkser, Mike 161
Burnett, Jim 161
Burns, Alison 229
Burns, Mike 161
Burns, Melissa 171
Burress, Charles 95
Burst, Stephen 108
Burza, Vern 182
Busby, John 212
Busby, Stan 182
Bush, Gwendolyn 38,39,40,173
Bush, Jim 205
Butera, John 205
Butler, Barbara 166
Butler, Sarah 130,174,212
Butterfield, Tim 185
Butz, Ted 229
Byrne, Kenneth 193

C

Cahill, Nancy 113,169,203
Caine, Randy 205
Calabrese, Bruce 207,212
Calibran, Jim 187
Cameron, Linda 127
Campbell, Susan 203
Canada, Richard 185,212
Cantor, Terry 209
Caplan, Howard 193
Caranddo, Richard 137,182
Carlson, Christine 99,166
Carlson, Tom 161
Carrico, Larry 189
Carroll, Steven ..62,131,142,153,185, 230
Carryer, Diane 51,92,99,173
Carter, Susan 129,174
Casazza, Marilyn 212
Casey, Deborah 200,212
Cashen, Patrick 212
Caswell, Chuck 185
Catus, Robert 91,95,116,142,150, 193,230
Catanella, Kenneth 103,105
Celarek, Frank 193
Chadora, Karen 203
Chadwick, Marcy 120,172
Chandler, Ricki 107,205
Chapman, Dena 202,230
Chapple, Linda 169
Cheshire, Sandra 178,230
Christie, Dick 190
Cifala, Jo Ann 203
Clamurro, Ken 207
Clare, Jaqueline 230
Clark, Dennis 189
Clark, Edwin 116,147,213
Clark, James 94,205
Clark, Steven 206,230
Clark, Toni 172
Clarkson, Janice 119,230
Clay, Carol 94
Clay, Michael 107,205
Clevenger, Carol 104,230
Click, Donald 111,186,213
Cline, Howard 137,193
Cline, Ruth 108,230
Clodfelter, Maryann 168
Cluley, Ann 173,213
Coachys, James 137,195
Cochran, Barbara ...115,116,127,199
Coepple, Cal 109
Coffey, Carol 203,213
Cohee, Nancy 173
Cole, Stephen 120,195
Coleman, Judith ...119,123,178,203, 230
Coleman, Roger 205
Collier, Brenda 62,124,173,213
Collier, Cynthia 171
Collins, Ruth 201
Colston, Barbara 178
Colvin, Susan ..110,113,128,167,230
Concannon, Mary 127,171
Conley, Howard 131,185
Conley, James 129,213
Conley, Margaret 98,116,117,172
Conley, Robert 93,137
Consigny, Lynn 117,171
Cook, Sara 201
Cook, Sylvia 201
Cooper, Amanda 128,168
Cooper, Patricia ...117,128,176,230
Copsy, Diane 167,230
Corman, Terry 185
Cornwell, Linda 213
Cortz, George 185,205
Costello, Tim 207
Cousins, Jayme 207
Cox, Gary 145,147,190
Craft, Danny 100,213
Craft, John 149
Craig, Kenneth 187
Craig, Leslie 114,203,231
Crane, Donald 91
Crane, Michael 102,185
Cranfill, Charlotte 127,166
Crannell, Mary 213
Crapo, Alan 91,108,123
Cravens, Deborah ..110,117,127,174, 231
Craver, James 137
Crawford, John 195
Crawford, Joseph 195
Craycraft, Michael 109,190,231
Cripe, Sandra 92,104,171
Cronk, Dehra 158,159,167
Crosbie, Kathleen 110,231
Crosley, John 182,213
Cross, Bill 189
Crum, Gary 184,205
Crum, Linda 203
Crysler, Leslie 86,104,213
Cubler, Dorthea 231
Cullison, Barry 125,182,213
Cumbee, Arnheim 107
Cumberland, Naomi 108,203,213
Cummings, Steve 107,205
Custer, Nancy 171,231

D

Dageforde, David 205
Dagenhack, Brian 189
Dale, Fances 38,41
Dale, Frances 38,41,195,231
Dalton, Dan 205
Damm, Shirley 93,108
Davidson, Kathy 168
Davidson, Steven ..38,39,41,205,231
Davies, Darrell 190
Davis, Fred 183
Davis, Jeff 116,123,131,186,214
Davis, Lee 90,99,117,173,231
Davis, Paul ..58,88,106,123,127,214
Davis, Robert 99
Dax, William 188
Decker, John 107,214
Deegan, Judy 205
DeLaney, John 184,205
Demik, Thomas 109,207,214
Dennison, Charles 137
Deremiah, Carol 34,92,157,173
Devens, Jeffrey 195
DeVoursney, Suzanne 117
Dewester, Gary 182
Dexter, Susan 199,231
Dietz, Harry 142,187
Dietz, Karen 22,172
Dietz, Susan 174,214
Dilkey, John 103,105,231
Disney, James 137,185,214
Doby, Nolan 207
Dodds, Elizabeth 174
Doerr, Randall 193
Doherty, Kathleene 92,168
Dolen, Beverly 174
Dollen, Michael 103,105
Donhauser, Dick 187
Donovan, Sandra 96,173,214
Doolin, Danny 214
Dormal, Carol 90,158,171,231
Dost, Maryke 171
Drakulich, Kathleen 110,129,232
Drumm, Mary 98,166
duBoise, Fritz 158,200
Duckwall, George P. 93,129,186
Dunbar, Deborah 171,214
Dunker, Don 190
Dunning, Margery 200,232
Durr, Rebecca 92,94,106,200
Dux, Merilee 117
Dwyer, Jeff 183

E

Eagen, Dick 187
Eager, James 103,105,185
Easley, Newell 149
Eckkley, Randy 205
Edwards, Steve 207
Ehrhart, Nancy 97,173
Eickhorst, Jeanie 167,214
Eiselea, Christin 177
Eisenhut, Joseph 105
Elleman, Fred 193
Ellingworth, Ralph 232
Ellis, Cartwright 161
Emery, Sue 178
Engel, Linda 214
Engle, William 214
English, Charles 98,214
Eppert, James 96,131,215
Erney, Karen 178
Ernst, Frank 111
Erskine, Judith 158,167,215
Erlandson, Philip 109,190,232
Erwin, Steven 103,105,189
Ersa, Dorthea ..32,54,55,87,130,159, 167,215
Estlick, Tyron 186
Euler 232

F

Fairchild, Larry 116,137,154,215
Falconer, William 193
Fallis, Elizabeth 109,215
Fansler, Jay 129,149,185
Fargo, Charlie 190,215
Farland, Cathleen 174
Farr, John 161
Faust, Gary 182
Faucett, Barbara 203
Feaster, Sherry 174
Fehr, Lawrence 215
Fields, Paula 50
Finfgeld, Marty 197
Finley, John 107
Finney, Annette 201
Fishbaugh, Melinda 98,166
Fisher, Anne 203,232
Flaningan, Carl 95
Fleisher, Barbara 203,215
Fleming, Debby 176
Flory, George 215
Flory, Pamela 203
Foeckler, Theodore 105
Fogelberg, Harold 190,215
Fogg, John 186,215
Fon, Larry 182
Ford, Adrian 95
Forgey, Joe 184,207
Fortune, Pamela 174,232
Foster, Kathryn 171
Fougerousse, Jeanne 197
Fouke, Sandra 117
Fox, Carolyn 158,171,232
Fox, Cheryl 126
Fox, Richard 205
Fox, Susan 114,117,123,128
Foxworthy, Randy 149
France, Karen 117,203
Francis, Keith 161
Franklin, Susan 113
Frantz, David 195
Franzen, Pamela 176
Free, Michael ...89,129,130,185,215
French, Larry 108,216
Frerichs, Billie 117,174
Frisinger, Barry 103,105
Froment, Carole 167
Fruchtnicht, Barbara ...103,104,232
Fruscella, Betsy 203
Fryback, Jennifer 113,173,216
Fulton, Jean 172
Fuitz, Samuel 105
Fulwider, Phyllis 42,98,110,129, 131,167,232
Funk, James 205
Furrer, Carol 171,232
Fyfe, David 103

G

Gantz, Bryan 232
Gardner, Larry 121,184
Garr, Jaqueline 166
Garraway, Jeanne 201,232
Garrison, Jo Anne 203
Garver, Daniel 193,232
Garvey, Francis 137
Gary, Sue 103,104,233
Gascho, Susan 168,233
Gass, Jan 187
Gates, Damon 116,137
Gates, Ida Jo 103,203
Geesa, Orval 103
Gehron, Martha 50,119,171,216
Gentry, Pamela 178
George, Charles 109
Gerber, Harold 95,161
Geringer, Suzanne ..87,96,117,131, 171,216
Gerrity, Margareta 98,173,233
Gibbs, Cynthia 126
Gibson, James 93,125,193
Gilbert, Larry 137,182
Gill, Judith 104,216
Gillespie, James 137
Ginter, Cathleen 121,126,177
Girtner, Susan 203
Glasser, Bruce 207

Glaze, Loretta 124,171
Glenny, Diane 106,114
Glover, Stephen 105
Glover, Terry 185
Goebel, Edward 88,216
Goff, Barbara 126,174
Gohman, Joanne 202,233
Goldsmith, Julie 172
Goldstein, David 103
Golomb, Larry 109
Gordon, Patricia 106,203,233
Gorman, Marcia 114
Gorski, Ron 189
Graas, John 98,103
Graham, Dick 185
Graham, Rebecca 176
Grahn, Sherry 171
Grau, Becky 203
Graves, William 116
Gray, Marilyn 127,199
Greaf, William ..89,116,119,123,193
Green, Susan 102,166
Green, Susan E. 201
Greenberg, Harvey 207
Greene, John 103,105
Greer, Susan 117,121
Greiff, Glory 121
Greve, Cynthia 124,176
Grever, Martin 121
Gribben, Lizanne 92,174
Griffitt, Heather 202,233
Grigsby, Pete 187
Grimshaw, Bob 205
Grogan, Sharon 117,178
Grooms, Ronald 107,216
Grosh, Gregg 103
Gross, Art 207
Gross, Stephen 190,216
Gruca, Gretchen 173
Guerin, Joe 187
Guerin, John 129,186,233
Gueutal, Susie 110,172
Gust, Lynda 103

H

Haas, Ann C. 173
Haase, Starr 216
Hack, Greg 207
Hacker, Kennard 89,107,207,216
Hackett, James 103
Hageman, Robert 121
Hager, Gerald 94
Haifley, Linda 96,216
Haley, Greg 205
Hall, Sharon 99,173
Halverson, Dan 187
Hamilton, Joan 203
Hammersley, Michael 193
Hamp, James 93,186
Hamp, Steve 187
Hanafee, John 190,233
Hanna, Barbara 92,171
Hanna, Patrick 103
Hanner, Shirley 203
Hardin, Judith 128,168,233
Hardin, Stephen 94,147,193
Hargrove, John 93
Harper, Clarence 147
Harper, Richard 103,105,189
Harpold, Steve 109,217
Harrell, Kathy 103,104,233
Harris, Marylou 233
Harrison, Robert 137,186,217
Hart, Margaret 121,178
Hartman, Judith 117,233
Hartney, Linda 171,176
Hartung, Sheila 171,233
Harvey, Laura 87,118,173,217
Harvey, Sharon ..87,96,118,129,174, 217
Haskett, Charles 103
Hatfield, Fred 185
Hatley, Bob 187
Hauss, Craig 116,137,217
Hawkins, Doris 158,159
Hayashi, Koji 205
Haycox, Kitzi 98,117
Hazelett, Bruce 88,131,147,217
Haynes, Lynn 94
Hearey, Mary 28,174,233
Heary, Chris 187
Hearn, Diana 120,158,166
Hebermehl, Tom 190
Heilman, William 190
Heimbrodt, Terrie 174,233
Heinen, Cheryn 98,171,177
Henderson, Mitsy 23,176
Hendrickson, Carl 111,217
Henninger, John 193
Henry, Thomas 195
Herbst, Jeannette 234
Herner, Dorthy 201
Herzog, Edward 121
Hicks, Harry 109,207
Higgins, Kathleen 92,197
High, Ellesa 117,121,176
Hill, Roger 102,205
Hill, Sandra 126,176,217
Hill, Susan 171
Hilton, John 185,217
Hinkle, Robert 105
Hittle, Jack 161
Hitz, Pat 173
Hobbs, Mike 147,185
Hock, Judy 119,203
Hodapp, Martin 105
Hodowal, Lon 103
Hoeffliin, Robert 107
Hoffman, Ricky Jo 92,94,173
Hohlt, James 144,147,148,155
Holdridge, Elizabeth 95,217
Holmes, Kathy 203
Hologa, Patricia 123,178,234
Holok, Al 161
Hommes, John 207
Honan, Linda 176
Hood, Gerald ...88,106,116,152,217
Hook, Harriet 203,217
Hopkins, Rebecca 99,171,234
Horner, Joyce 201
Horst, Kathy ..113,114,155,162,167, 217
Hosier, Scott 217
Hostetter, Joyce 104
House, Richard 217
Howard, Barbara 173,218
Howard, Carolyn 218
Howard, William 116
Howell, Linda 203
Howell, Nancy 178,234
Hoy, Susannah 92,99,110,172
Hoyt, Garry 45,147,148
Huber, Greg 205
Hublar, Nancy 104
Hudec, Mary Ann 203
Hull, Mary 124,168
Hullihan, Suzie 201
Hunt, Holly 166
Hurla, Sally 168
Hurrle, Kathy 126
Huse, Ann 218
Hussey, Susan 168,234
Hutchings, Lynn 169
Hysong, James 137,195

I

Ide, Dorthy 171,200
Iaria, Pete 137,185
Illingworth, Ralph 207
Imbler, John 111,125,195,218
Imoberstag, Butch 187
Ingersall, Donna 201
Iozzo, Thomas 190,137
Irvin, Becky 117,174
Isaacs, Victor 103,218
Ito, Craig 96,101,123,207,218

J

Jacks, Arrol 186,234
Jackson, John 147
Jacob, Glenn 218
Jacobson, Lynn 203
James, Roger 108,218
Janulis, Judy 86,173,218
Jared, Calvert 88,106,218
Jarrette, Jim 205
Jasinski, David 107
Jay, Danielle 127
Jason, Paul 187,207,234
Jefferis, Judy 98,172
Jenkins, Judy 197
Jenkins, Thedore 103
Jerde, Karen 110,117,166
Johnson, Ann 234
Johnson, Carol 92,95,176
Johnson, Cherly 171
Johnson, Debbie 113,117,174
Johnson, Gracia 92,99,123,173
Johnson, James 186,234
Johnson, Sarah 126,218
Johnson, Steve 93,186
Johnson, Wayne 107,207
Johnston, Ann 90,104
Johnston, John 116,137,193
Jones, Donna 234
Jones, Evelyn ..54,58,96,100,129,173
Jones, Steven 103,207
Jourdan, Claire 178
Joyce, Mike 207
Junius, Kimberly 121,172

K

Kalat, Thomas 234
Kancher, Cheryl 203
Kapernick, Robert 142,205
Kasdorf, Lenore 177
Kaufman, Steve 190
Kearney, Corthy 123,203
Keating, Patricia 103,203
Kehrer, Richard 137,190
Kelleher, Patricia ..96,101,174,234
Kelley, Joe 193
Kemmer, Joan 90,104,197,234
Kennedy, Corya 99,117,166
Kenney, Elizabeth 127,174,219
Kent, Rollin 96,100,219
Kenton, Kristine 174
Kern, Michael 103,105,189
Kern, Nancy 90,96,199,235
Kerr, Florence 178
Key, Kandance 121,127,166
Kibler, Peggy 118,173,219
Kiefer, Alfred 107
Kiefer, Donald 95,109,207
Kievit, Karen 117,219
Killehrew, Bruce 235
Killerby, Donna 203
Killin, Jim 205
Kimmell, Deborah 166
Kimmerling, Jeff 207
Kime, Sue 178
Kincaid, Linda 178
King, Carol 174
King, David 189
King, Edward 103
King, John 109,193,219
King, Jon 186,235
King, Ruth 103
Kinley, Sarah 174
Kirsch, James 125
Kirts, Jeanette 197
Kirts, Ruth 103,235
Kirts, Susan 103,177
Kisselman, Harry 186
Klawitter, Gordon 137,219
Kline, Linda 178,235
Klippel, Bruce 219
Klompus, Nanci 92,158,167
Knabe, Kathleen 117,203
Knachel, Cheryl 117,235
Knocke, Wayne 107
Kocher, John 93,185
Kocher, Kathy 174
Koelling, Rosemarye ...90,114,167, 235
Koeneman, Paul 88,106
Koeppel, Calvin 193,219
Kolb, Patricia ..116,127,128,201,235
Kokinda, John 137,195
Kolash, Susan 103,116,203
Kolecki, Margo 121,171,235
Koons, Dianne 169
Koontz, Jan 102,207
Kopernak, James 105,182
Kotulic, Wayne 137,186
Kouchnerkavich, Nancy 122,127
Kozlowski, Ronald 116,137,219
Kraft, John 190
Kramer, Betty 95
Kramer, Monica 103,104,199,235
Kraus, Fredrick 193
Kress, Patrick 93,137,190
Kriesel, Thomas 235
Kriner, Donald 219
Kristensen, Robert 185,235
Krivak, Cynthia 171
Kruse, Jim 207
Kruwell, Joyce 174
Kuch, Rebecca 92,174
Kuhn, Steve 109
Kunz, Judith 126,168,235
Kurtz, James 186
Kwick, Cindy 203

L

Lamb, Catherine 118,219
Lamb, Russell 235
Lamber, Jeff 195
Lambert, Mary M. 176
Landsman, Dennis 46,219
Lane, Richard 93
Lange, Kent J. 195
LaPresti, Lorraine 174
Larkin, Jay 125
Laster, Harry 207
Law, Phil 161
Lawson, Randall 205
Lawton, Judith 114,173
Laymon, Leslie 169
League, Vincente C. 137
Le Beau, Craig 207
Leffler, James R. 137
Leffel, Susan 201
Le Grand, Bill 190
Lehr, Carolyn 58,90,110,127,200
Leininger, Sharon 99,166

Leven, Bernie 205
Lavenhagen, Frederick 137
Levys, Shirley S. 219
Lewellyng, Janice 92,174
Lewis, Lawrence A. 195
Lewis, Linda 201
Lewis, Rick 161
Libby, Mary A. 108,219
Lili, Jim 184
Lindberg, Roger A. 102
Lindner, Deborah 172
Lindstrom, Charles 107
Link, Jo Anne 203
Lipken, Stephen E. 105
Liss, Tom 161
Livengood, Marilyn 120
Lloyd, Robert 107
Locke, Stephen 93
Long, Ann M. 92,167
Longacre, Thomas R. 105
Loopdon, Jan 197
Lopes, Linda 201
Lorentzen, Stephen 236
Lorton, Diana 113,114,168
Love, Chester P. 186,236
Love, Paul 207
Lowe, Bradley J. 109,185,236
Lowe, Judith 220
Lubawy, William C. 220
Lubchansky, David L. 107,207
Lucas, Gregory C. 102,185
Ludeman, Phil 182
Luetje, Jane 32
Luken, Ronald R. 91,119,185,236
Lustina, Steve 195
Lynch, Patricia L. 126,200
Lyon, James 129,137,186,220
Lyons, Gerald S. 142,154

Mc

McAree, Mary M. 178
McBride, Marilyn J. 103,203
McCain, Jean 117,171
McColloum, Barbara 92,121
McCormick, Carol ..103,104,197,220
McDevitt, Sandra 171,220
McDonald, Patricia 167
McDonough, Gale 95
McGinnis, Jane ...114,117,121,173, 236
McGranahan, Ronald 105,185
McGraw, Ron 182
McGrew, Judith 92,110,176
McHugh, Joyce 121,174,220
McIntire, Deborah ...98,116,121,172
McKee, Bob 190
McKinney, Scott 182
McKittrich, John 185
McMahel, Virginia 108,220
McMahon, Mary C. 113,114,115
McManama, Carol 92,94,178
McNelis, John 185
McNew, Susan 174,220
McOmber, Richard 91,193

M

Maas, Martha L. 128,171
MacAllister, Laurie 176
MacDonald, Marlene ...92,114,128, 129,176
Mace, Mary J. 117,126,177
Macke, Mark 184
Mahill, John 187
Mahler, Donald ..91,109,123,129,130, 137,186
Maier, Judith 176
Mangold, Colleen 177
Mann, Kermit 103
Manson, Sarah 121,169
Manzo, Charles 195
Markoski, James 93,190
Marrs, Richard 107,207
Martin, Conny 203
Martin, Deborah 176
Martin, Evelyn 51,87,104,106, 176,220
Martin, Karen 220
Martinelli, Vincent 102,189
Maschmeyer, Steve 207
Mascoe, Barbara 169
Mason, Jane 121,172
Mates, Rick 189
Mathis, Chris 190
Matlock, Carl 220
Matthews, Tony 190
Matuszewski, Mark 185
Mauck, William 147,190,236
Maxwell, Cynthia 166
May, Stanley 89,195,220
Mayer, Russell 195
Maze, Jim 187
Mazur, Carole 95,110,178,236
Meekes, Dorothy 117,128,201
Medve, Eleanora 127,203
Mehagan, Molly ..114,117,129,176, 220
Meistrich, Howard 195
Mellitz, Susan 90,174,236
Menendez, Cynthia 116,171
Menzel, Gary 187,207
Meserve, Bill 207
Meyer, Diane 51,90,157,173,236
Meyer, Jane C. 116,172
Meyers, Bob 190
Meyers, Marilyn ..32,86,117,118,131, 220
Middlesworth, Marjorie 166
Migley, Ginny 203
Miles, Martin 185,236
Miller, Carol 94
Miller, Craig W. 186
Miller, Glen W. 103,105
Miller, Linda 158,159,174,220
Miller, Patricia 173,237
Miller, Tom 207
Miller, Ward W. 107,221
Millican, Linda 92,99,171
Millspaugh, Morris 193,205
Milner, Gene 116,147,221
Minneman, Dianne 98,201
Mitchell, Charles 95
Mitchell, Marilyn ...99,116,121,172
Mitchell, Paula 203
Mitchell, Sharyl 118,221
Moburg, Virginia 121,129,167
Moehlenkamp, Carolyn 108,237
Moeller, Robert 93,185
Moenning, Sandra 92,117,174
Moetus, Olaf 150
Moles, Carl F. 195
Monser, Jeanne 173,237
Montanaro, Douglas 185,237
Montgomery, Marianne 221
Montgomery, Richard 103
Moody, Ann 203
Moore, Bonnie 174
Moore, James 205
Moore, William H. 137,186
Morgan, Melissa 171
Morrill, Valerie 203
Morris, Carol 201,221
Morrison, Ken 207
Morrison, Margaret 221
Morrow, Margaret 169
Morse, Raymond 187,237
Morton, Patti 205
Mosel, Joanne 169
Mosel, Nancy 128,129,168,221
Moses, Catherine 176
Moss, Dick 205
Mott, Marsha 167
Mount, Carol 171,237
Mowbray, William 190,221
Muffett, Lee Ann 201
Muir, Karen 177
Mundt, Linda 96,167,237
Munshower, Regina 221
Murdock, Harriet 127

N

Nackenhorst, Cheryl ..113,115,117, 201,237
Nagy, Lisa 96,98,110,171
Nash, Gary 102,237
Neat, Scott 187
Nebel, Diane E. 124,129,177,237
Nedele, Charles 93,185
Neff, Joanne 174,200
Neiheiser, Sheryl 158,176
Neimeyer, John 182
Nell, John 116,147,148
Newbold, Cornelia 102,203
Newell, Jane 203
New, Cynthia 158,173
Nicholas, Judith ..86,124,131,173,221
Nichols, Carol 103,104,203
Nicholson, Marilyn 103
Nicholson, Martha ..86,113,114,155, 167,221
Neimeyer, John 182
Nell, John 116,147,148
Nixon, Dave 207
Noel, Ramona 221
Noland, Clarice 127,221
Nordstrom, Bill 205
Norman, Michael 125,185,237
Norris, Patricia 110,199
Norris, Richard 109,221
Norris, William 103,184
Northern, Tina 94
Norval, Carol 25,201
Norwalk, Keith 187

O

O'Brien, Angela 174
O'Connor, Leslie 172
Offenbacker, Hughetta 237
Offerle, Michael 137
Ogden, Ralph 89,96,98,101,123, 130,193,221
Olson, Sarah 92,128,129,171
Orapo, Al 119
Orchard, Carole 117,129,174
Organic, Susanne 46,200
Orphey, Stephen 109,137
Osmon, Gloria 117,176,221
O'Sullivan, Joan 95,96,197,237
Overturf, Vern 185
Owen, Hugh 182

P

Padalik, Joan 173,237
Pack, Linda 110,171
Paetz, Sharon 222
Paff, James 88,222
Palmer, Polly ...58,90,95,96,97,114, 116,117,123,129,130,173,237
Pangburn, William 222
Panko, Joy 237
Papas, Robert 222
Parker, Letitia 120
Parker, Sue 167
Parks, Richard 153,185,222
Parmele, Michael 107
Paton, Robert 109,207,238
Patrick, Linda 201
Patterson, John 222
Patterson, Pamela 38,50,98,173, 222
Patty, Donna 124,171
Paugh, Victoria 238
Paul, Lucinda 238
Paul, Renee 166
Pawis, Rich 207
Pearson, Georgia 201
Peck, John 193
Peebles, Julian 91,129,137,185
Pehoski, Barry 195
Peirce, Robert ..91,96,100,101,186, 238
Pelton, Gary 185,238
Perry, Robert 137,193,222
Peterson, Patercia 201
Petrosky, Brent 93,109,127,207
Phares, Carolyn 120,129,171,222
Phares, Mary 120,171
Phariss, George 186,238
Piazza, Gerald 107
Pickering, Wayne 193
Piepho, Melvin 91,106,238
Pierce, Greg 187
Pierce, Mary 103
Pillsbury, Evelyn 113,174
Pirnat, Michael 107
Platt, Patricia 117,171
Plavcan, Catherine 171,222
Plisnarski, Carol 201
Pock, Sara 116,172
Podolsky, Diane 94
Pogue, Jane 114,121,167,238
Poio, Joe 103
Poleschuk, Gail 174
Polizotto, Kim 222
Polley, Thomas 103,105
Ponader, Karen 222
Pope, James 222
Porter, Kit 93,186
Porter, Linda 126
Powell, Susan 203
Powers, Cheryl 103,199
Prancan, Arthur 238
Preefer, Roger 193
Prescott, Kathryn 171
Priest, Melanie 172
Pringle, Chip 182
Propstra, Diane 117,129,174,238
Puntillo, Charles 222
Purvis, Kenneth 116
Putz, Leon 161,201

R

Raber, Randy 120,129,186
Raby, Susan 117,203,238
Rainey, Kenneth 107,109
Rambo, Mary 86,199,222
Rammler, David 109,123,207
Rasener, Larry 193
Rasley, James 105
Rasmussen, Alice 92,171
Ratajik, Raymond 205,223
Raymond, Lorelei 171
Rea, Phillip 223
Reed, Carol 127,203
Reed, David 102
Reed, Grace 223
Reese, David 182,223

Reese, John 183,199
Rehlander, Lillie 103
Reidinger, Edward 96
Remmo, William 182
Renbarger, Barbara 167
Reno, Kathleen 239
Replogle, Pamela 120,174
Reynolds, Myron 207,239
Reynolds, Richard 102
Reynolds, Olen 207
Rhoads, Dennis 103,105
Rhoads, Gary 103,105,223
Rhodes, Libby 117,119,174
Rhynehart, Sharon 110,174,239
Richardson, Ronald 187
Richmond, Terrance 120,195
Richter, Mary 223
Ricksecker, Ruth 223
Riedinger, Edward 223
Riegle, Charles 137,190
Riemenschneider, George 107
Riggs, Susan 117,174
Rigsbee, Don 103,105
Rigsby, Janice 223
Riley, Michael 187
Rinker, Carolyn 200,239
Risch, Marilyn 197,223
Riser, Cheryl 38,98,110,173,223
Risner, Green 191
Rissman, Marc 195
Ritter, Janet 174
Rivoli, Chris 189,239
Roberts, Charles 105
Roberts, Robert 185
Roberts, Sandra 90,174
Roberts, Sharon 94
Robey, Stephen 103,105
Roche, Gail 201
Rodriguez, Felicia 95
Roesener, Gerald 193,223
Rogers, Barbara 201
Rogers, Doug 185
Rolls, James 191
Rose, Erin 197,223
Rosebrough, Lynn 174
Rosemin, Michael 207,239
Rosner, Barney 190
Rosser, Karen 199
Rowley, Toni 239
Royster, Theodore 207
Rubenstein, Gerald 193
Rucinski, Ralph 207,239
Rudokph, G. Keith 205
Ruff, Janice 201
Rumbaugh, Jane 128,168
Rumble, Mary 203
Rund, Linda 110,114,168
Runge, Cathy 166
Ruppel, William 137,205
Russell, Donald 107,207
Russell, James 223
Ruthenburg, J. Tay 129,186,239
Rykovich, Thomas 191

S

Sachs, Steven 93,109
Sadler, Steven 116,137,182,223
Safford, Carol 113,114,224
Sager, Chantal 127
Salatich, Jean 172,239
Salatich, Ronald 38,41,59,63,88, 116,124,131,146,147,186,147
Salbach, Shannon 171
Salk, Edward 103
Salters, Jondell 116
Saltus, Ralph 205
Sanders, Deborah 117,239
Sandstrom, Karen 95
Santera, Diane 127
Sandy, Cynthia 239
Sasse, William 137,190
Saunders, Susan 201
Savage, Catherine 174
Savage, Linda 166
Saylors, Jack 191
Scattergood, Carol 103,104,201, 239
Schaal, Cynthia 171
Schafer, Carolyn 197,240
Schaum, Sandra 177
Schechter, Rebecca 90,124,128, 167,240
Schell, Ivan 121,185,240
Schenfeld, Kenneth 205
Scherner, Bob 183
Schilling, Edmund 116,143,147
Schloot, Carl 191
Schmid, John 105
Schoenheide, Gordon 193
Scholten, Ilja 127
Schrader, Kathleen 224
Schroder, Robert 184
Schull, Daniel 185
Schulte, Ronald 191
Schultz, Carrie 169
Schultz, Julie 121,201
Schuster, Carol 171,240
Schute, Jack 205
Schwarzin, Samuel 224
Schweitzer, Roberta 103,104
Schwomeyer, Sandra 176,240
Scott, Bradforde, ...102,205
Scott, Nancy 197,224
Scudi, Florence 197
Seal, John 187
Sears, Lois 199
Sears, Susan 224
Seefeldt, Allan 186,240
Seeger, Mary 120
Seghetti, Lynn 176
Seleck, Chris 200
Seskin, Ronald 195
Setzer, Charlene 126,177
Severin, Julie 117,171
Servies, Sydney ..90,96,117,121,123, 124,126,167,240
Sexson, David 147
Shackelford, Linda 171
Shafer, Charles 107
Shaver, Manie 106,116,173,240
Shepherd, Sheryl 174
Shive, Nancy 121,200
Short, Pamela 197
Shotton, Geoffrey 185
Shuba, Cunthia 177
Sias, Virginia 98,156,173
Sickert, Paulo 224
Siemanowski, Robert 195
Silverman, Neil 195
Simon, Jack 89,103,105,224
Simpson, Ellen 121,169
Simpson, Thomas 93,195
Sinclair, Alick 102
Singleton, Marvin 102,207,224
Sissom, Melva 240
Sittler, Virginia 110,117,174,240
Six, Dale 114,128,174,240
Skinner, Richard 224
Slater, Gail 174
Sladek, Marilyn 92,173
Slaton, William 186
Slaughter, Charles 103,205
Slaughter, Patricia 42,110,124, 176,240
Slie, Paulie 167
Small, Beverly 110,127,119,240
Smeltz, Kathy 200
Smiley, Joanne 94
Smith, Allen 182
Smith, Beth 203
Smith, Cheryl 123
Smith, Donald 224
Smith, Dorthy 124,240
Smith, Edward 207
Smith, George 183
Smith, Michael 102
Smith, Susan 224
Smith, Susan K. 224
Smithers, Darragh 92,117,174
Snively, Frederick 107
Snyder, Katherine 201
Soames, Cynthia 103
Sopel, Carolyn 201
Spadorcia, Jonathan 147
Sparks, Carol 158
Sparks, Sue 176
Sperry, Abigail 127,166
Spinelli, Gary 193
Spruill, Stephen 240
Stadler, Bernard 103,105,189
Stahly, Gregory 109,240
Stall, Barbara 172
Stallings, Emily 176,225
Stanley, Ross 205
Stanton, Dianne 197,225
Stanton, Richard 106,241
Starmer, Linda 241
Steelman, Rick 187
Steidinger, Sue 103,158,176
Steinberg, Jonie 169
Steinert, Anita 241
Steinfeld, Diane 96,225
Steinhour, Agnes 126,176,241
Steinhour, Susan 87,103,104
Steinmetz, Mark 137
Sterba, Joann 177,201
Steuerwald, Chris 207
Stevens, Lois 116,202
Stewart, Margaret 121,202
Stickels, Philip 185,241
Stiles, Robert 185,241
Stofer, Brenda 114,168
Stokes, Allan 121,184
Stone, Barbara 225
Stone, Richard 160,186,225
Stone, Rita 201
Stotts, Patricia 225
Stouffer, Ellamarie 126,176,225
Stout, Hilary 33,97,128,130,156, 173,225
Stout, Mimi 225
Stout, Nancy 96,116,172,241
Stout, Richard 100,101,182
Stout, Susan 174
Strack, John 137,186
Strahle, Patricia 87,130,225
Strong, Kenneth 190
Stults, Margo 177
Stutlz, Linda 117,241
Stump, Brenda 176
Suger, Mary 169
Sulteen, Deborah 203
Summers, Violette 95,241
Surran, John 187
Sutcliffe, John 207,225
Swarts, Christine 124,174,225
Swartz, Jerry 107
Sweet, Robert 193
Sweetwood, Ruth 201
Swope, Robert 103,105

T

Tally, Karen 104,158,203
Talpins, Gary 203
Tawney, Marilyn 203
Taylor, Cheryl 178
Taylor, Nancy 174
Taylor, Paula 95,171,241
Teallow, Judy 199
Teeter, David 193
Teiber, Nancy 168,225
Teipen, Robert 193
Templeman, William 107,225
Thomas, Diane 126,177
Thompson, Curtis 207
Thompson, Dennis 109,190,241
Thompson, Jeffrey 195
Thompson, Sarah 166
Thompson, William 137,185
Thomsen, Karen 117,166
Thorp, Alice 127,197
Thrun, Paula 117,171
Thure, Karlyn 42,90,110,168,241
Thurston, Bernays 191
Titus, Linda 117,158,171
Todd, Wesley 109,123,207,241
Toll, Janis 92,94,127,171
Toney, Richard 107
Tooker, Daniel 182
Tousley, David 193
Tresnowski, Donald 241
Trevarthan, John 207,226
Tribbett, Robert 93
Trindell, Elizabeth 201
Trisby, Judy 226
Truman, Arthur 193,226
Tucker, James 186,242
Tung, Sylvia 97,200,226
Turbenville, Carol ..118,124,128,176, 226
Turner, Burl 109,190,242
Turner, Peggy 226
Tyner, Linda 226

U

Uhrich, Barbara 92,126
Ullmann, John 96,101,182
Ulrich, Sarah 120,168
Ulsh, Gordon 193
Umsted, Linda 119

V

Van Bree, Thomas 191
VanHorn, Stephen 186,242
Van Ness, Jon 187
Van Ness, William 109,186,226
Van Tyle, William ..107,108,130,226
Varnell, Stephen 103,105
Vasil, Nicholas 226
Vedra, Kent 109,226
Veeck, Alan 185
Venturella, Joseph 189
Ver Bryck, Marcia 121,158,202
Vicari, Georgianne 199
Vicceli, John 107
Vischer, Linda 171
Vitale, Richard 207
Vogel, Gelene 242
Voigt, Susan 54,90,128,174
Voosaar, Ilme 226
Vosloh, Channa 90,242
Vryn, Nancy 178,203

W

Wacker, James 182,242
Wadyka, David 189
Waggoner, Charles 102

Wagoner, Sherry 108,226
Walke, Richard 103,105
Walker, Pamela 102,116,172
Wall, Donald 91,95,109,123,125, 131,242
Wallace, Roger 242
Walsh, David 187
Walsman, Robert 137
Walters, John 242
Walters, Patricia 226
Wampler, John 121
Ward, Katrina 199
Ward, Michael 242
Warfel, Daniel ..137,139,140,154,195
Warner, Robert 193
Warner, Roslind 98,226
Warner, Michael 193,242
Wasil, Nick 205
Watanabe, Carolyn 226
Waterman, Joyce 167
Watson, Timothy 116,242
Webb, Terry 193
Webber, Brian 183,207
Weber, Jerry 103,105,189
Weber, Louis 189
Weber, Mary 174,202
Webster, Patricia 120,202
Weddell, Janene 242
Weddle, Eldred 205
Weichman, Phillip 93,190
Weimer, Ronald 103
Weir, Sally 177
Weiss, Marc 111,193,226
Wendling, Jan 92,167
Wertz, Seth 103,105
Westrick, Janet 197
Wheller, Andrew 109,207
Wheller, Marion 108,109
Whicker, Garford 227
White, Barbara 169,242
White, John 103,104
White, Paul 227
White, Virginia 60,90,99,106,115 129,171,242
Whitmore, Christine 90,171,242
Whitridge, Debera 203
Whittaker, Susan 227
Whittaker, Stephen 205
Wickes, Glenn 89,205,227
Wieczorek, Roseann 108,203,243
Wieneke, Theresa 227
Wiley, Meredith 108,130
Wilkinson, Lawrence 185
Wilkinson, Ralph 243
Wilkinson, Jane 167
Willeke, Marjoris 227
Williams, Diane 172
Williams, Lynda 203
Williams, Nancy 103,197
Williams, Winkle 94,96
Williams, William 207
Willian, Robert 227
Willis, Joanna 171,227
Wills, Thomas 93,185
Wilms, Robert 137,195
Wilson, Judy 167,227,243
Wilson, Lynda 98,116,121,172
Wilson, Mary 113,116,166
Wilson, Nancy 120,123,158,200, 227
Wilt, Steve 205
Wiltforg, Julis 121,167
Wimmer, Sally 174
Wine, Toni 50,92,94,171
Wingard, Marsha 103,104,197
Wininger, Doug 155,185,203
Wirsching, Rodney 182,227
Wirth, Barbara 123,201,243
Wise, Richard 205,243
Wisel, John 182
Witmer, Jana 117,167,243
Wixon, Susan 201
Woelfel, John 111,227
Wohlford, Debora 171
Wojcik, Dana 243
Wolavka, Susan 201,243
Wolf, Ruth 103,197
Wonning, Earl 116,142,243
Woodraff, Sharon 108,227
Woodward, Charlotte 104,227
Worder, Paul 183
Worley, Timothy 205,243
Wormuth, Arthur 93,207
Worrell, Barbara 178
Worthington, Sandy 200
Wright, Manford 94,176
Wright, Patricia 121,177
Wright, Patricia K. 92
Wright, Vicki 167,243
Wright, William 116
Wukovits, Victor 137,182,243
Wyman, Camille 51,176,243
Wyneken, Judith 174,227

Y

Yaggi, Robert 207
Yankuner, Harry 123,227
Yantiss, William 193
Yeoman, Donald 205
Yoshioka, Allen 206
Young, Mary 22,121,156,172

Z

Zabst, Sue 113,203,243
Zachry, Judith 126,168
Zaharako, Joseph 103,105,189
Zavela, David 116
Zell, Steven 193
Zehr, Carolyn 243
Zentz, Tom 227
Zody, Roger 193

Polly Palmer, assistant editor

Hilary Stout, Editor

As We DRIFT On . . . .

Years from now we'll all look back to this . . . our 1967 DRIFT and perhaps dust off the cover. The pages may be faded or torn but the memories will be brightened with just a picture or a word. To each one it will hold special yet different meaning. I shall never forget the experience of editing the Butler yearbook. Each page, each picture, and each line of copy are all quite familiar to me. I'll somewhat miss the thrill of picking up my DRIFT in May and opening for the first time the pages which reveal the year's activities. Yet I shall have a very special pride in seeing the students' reactions and in viewing the product of one year's effort. This year has been filled with every type of emotion brought forth by every type of editorial experience. There was the unbelievable disappointment the night before the first deadline when the DRIFT office floor was flooded and all the layouts for the section were soaked. There was hysteria in the dark room when the editors attempted to print their first picture. There was anguish in the realization that two pages had been made for the same page number. There was pressure in meeting the publisher's deadlines. And there is, of course, the thrill of seeing the finished product . . . THE DRIFT 1967.

May I extend a very warm "thank you" to my assistant editors, Nancy Ehrhart and Polly Palmer, and to my faithful photographers, Chuck English, John Graas, and Ralph Ogden; and the biggest "thank you" of all to Mr. Dick Kennard, our publisher.

Thank you,
Hilary Stout—Editor

Chuck English, head photographer

378.772 Butler University, Indian-
Bv apolis.
L.C. The Drift, 1967.

ARCHIVES
Serials
D779
Copy 1